

# USER MANUAL

## BOLT+ on Web

DOCUMENT OWNER	MARKETPLACE TECH INFRA SERVICES
DOCUMENT VERSION NUMBER	1.0
DOCUMENT NAME	MANUAL
DOCUMENT AUTHOR	BOLT+ PMG TEAM
DOCUMENT SOURCE	BOLT+ PMG TEAM
LOCATION	P.J. TOWERS, MUMBAI

## Contents

<b>1. Installation of Bolt+ On Web.....</b>	<b>4</b>
<b>2. Login Screen and Fast Keys.....</b>	<b>4</b>
<b>3. MarketWatch / Touchline.....</b>	<b>6</b>
<b>4. How to Create New MarketWatch / Touchline.....</b>	<b>7</b>
<b>5. Overview of the MarketWatch.....</b>	<b>8</b>
<b>6. How to Add Scrips / Contracts.....</b>	<b>9</b>
<b>7. How to Buy/ Sell.....</b>	<b>10</b>
<b>8. View Pending orders: Order Book .....</b>	<b>10</b>
<b>9. View Executed Trades: Trade Book.....</b>	<b>12</b>
<b>10. View Net Position: Net Position Book.....</b>	<b>13</b>
<b>11. View Activity Log: Activity Log.....</b>	<b>15</b>
<b>12. Market Depth: Best 5.....</b>	<b>16</b>
<b>13. Margins.....</b>	<b>17</b>
<b>14. User Stock.....</b>	<b>18</b>
<b>15. Batch Orders.....</b>	<b>19</b>
<b>16. Net Position (Trade Wise).....</b>	<b>20</b>
<b>17. Market Eye.....</b>	<b>20</b>

<b>18. User Settings.....</b>	<b>26</b>
<b>19. AMO (After Market Orders).....</b>	<b>37</b>
<b>20. Open Option Aid.....</b>	<b>37</b>
<b>21. Charts.....</b>	<b>38</b>
<b>22. Excel MarketWatch.....</b>	<b>38</b>
<b>23. Security Details: F7.....</b>	<b>39</b>
<b>24. Tools &gt;&gt; Downloads &gt;&gt; Trades / Orders.....</b>	<b>39</b>
<b>25. Tools &gt;&gt; Downloads &gt;&gt; Version.....</b>	<b>39</b>

## 1. Installation of Bolt+ On Web

Kindly refer to Installation Guide

## 2. Login Screen and Fast Keys

Right Click & Open or Double click on the Bolt+ On Web Icon on your desktop:



Application is started / launched as below:



Login Screen:

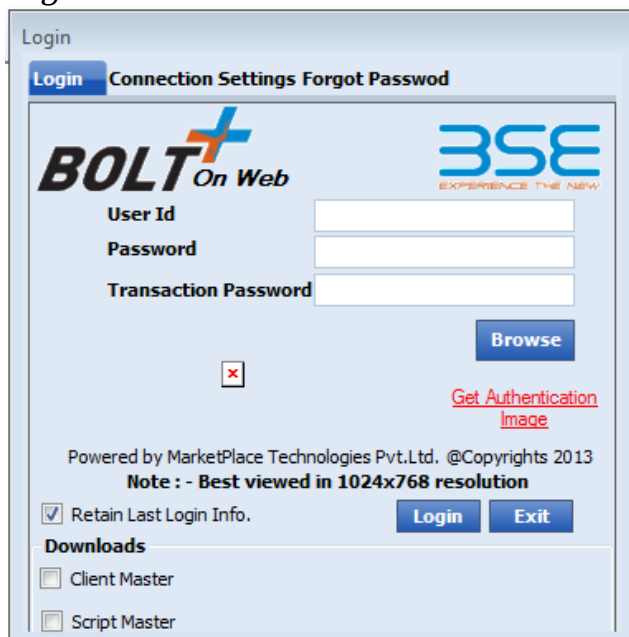

A screenshot of the login screen. The window title is "Login". At the top, there are tabs: "Login" (selected), "Connection Settings", and "Forgot Passwod". The main content area features the "BOLT+ On Web" logo on the left and the "3SE" logo on the right. Below the logos, there are three input fields: "User Id", "Password", and "Transaction Password". A "Browse" button is located to the right of the "Transaction Password" field. Below the input fields, there is a red "x" icon and a red link that says "Get Authentication Image". At the bottom of the main content area, there is a copyright notice: "Powered by MarketPlace Technologies Pvt.Ltd. @Copyrights 2013" and a note: "Note : - Best viewed in 1024x768 resolution". Below the main content area, there is a checkbox labeled "Retain Last Login Info." which is checked. To the right of this checkbox are "Login" and "Exit" buttons. At the bottom of the window, there is a "Downloads" section with two checkboxes: "Client Master" and "Script Master", both of which are unchecked.

*Enter the User Id, Password & Transaction Password.*

*For initial login, procurement of new user Id & passwords, kindly contact your administrator/ member / broker.*

**Get Authentication Image:**

*Each user is assigned with an unique Image for the purpose of Login.*

*This enables a two factor authentication process for the security of the user's account/Id.*

***To get the image** the Users e-mail id must be registered on the Bolt+ On Web Admin > User details segment.*

*User enters his login Id and clicks on the option, the unique Image is sent to the Users registered email Id.*

*Download this unique image & select it through **Browse** button.*

**Retain Last Login Info:**

*This option when selected, the user will not have to re-enter the login id on his next login attempt as it would remember the last login Id.*

**Client Master:**

*This master downloads all the users mapped under the Id. This is optional download in case there is no change in the Users in the system, but has to be done compulsorily on first login.*

**Script Master:**

*This option downloads the latest Scrip/contract master. This is optional download, but has to be done compulsorily on first login.*

**Note:**

*Client Master and Script Master can alternatively also be downloaded after logging into Bolt+ On Web from the below Option:*

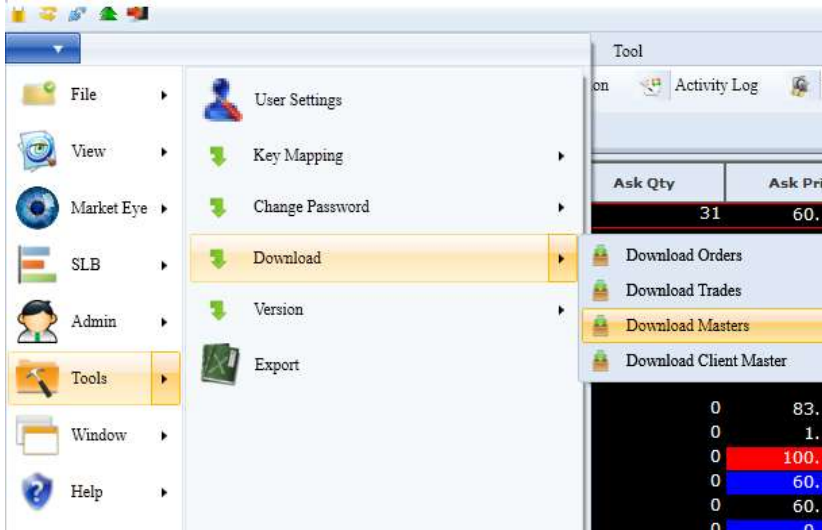

### 3. MarketWatch / Touchline

Go to the Dropdown >> File Menu >> MarketWatch option  
**Short Key: Cntrl + W**



**Below window would appear:**

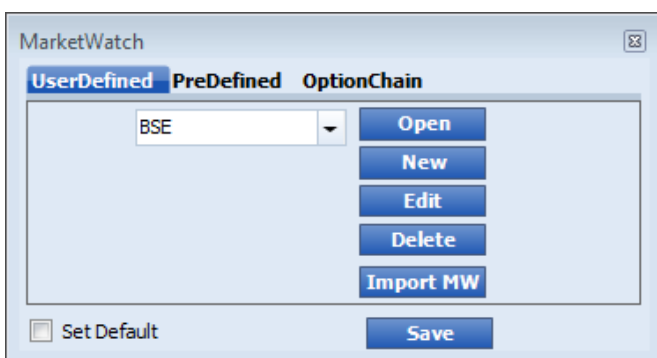

#### **MarketWatch UserDefined:**

**Click on New** to create a new MarketWatch

**Click on Open** to open any existing Marketwatch

**Click on Edit** to select / de-select columns in existing MarketWatch

**Click on Delete** to Delete the selected MarketWatch

**Click on Import MW** to import MarketWatch saved from Bolt+ On Web terminal

**Set Default:** Click on Set Default option after selecting the MarketWatch in the dropdown to set as default MW on Login.

### **MarketWatch Predefined:**

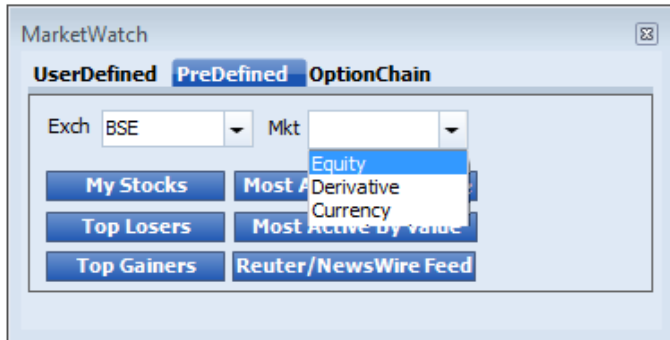

### **MarketWatch Option Chain:**

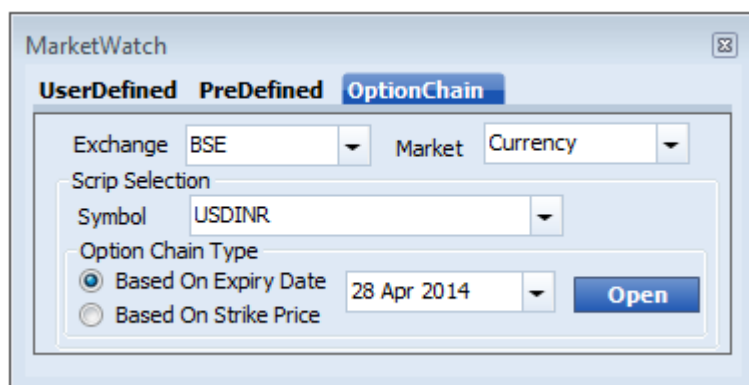

### **4. How to Create New MarketWatch / Touchline: Short Key: Cntrl + W**

Click on New, and Select as shown below:

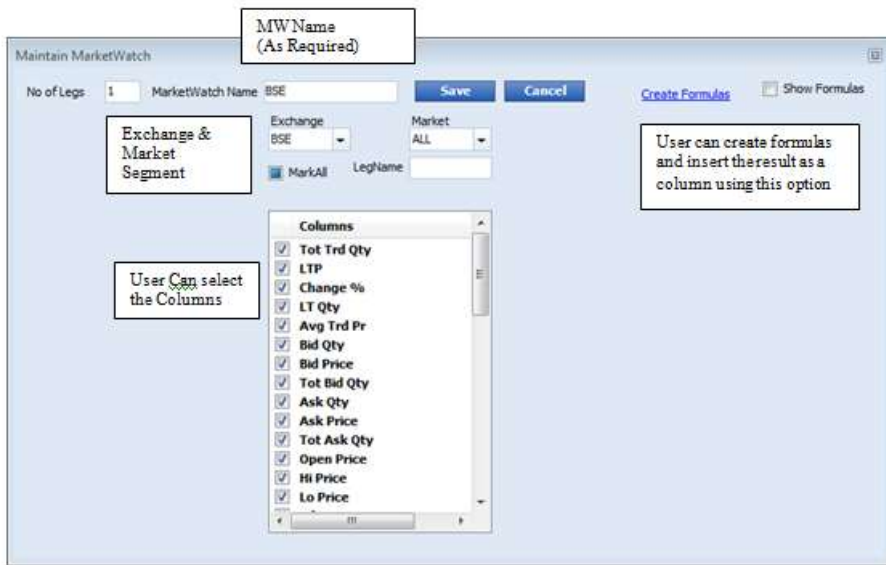

Once Created Click on Save to complete.

### 5. Overview of the MarketWatch:

Exchange	Inst Type	Symbol	Change %	Bid Qty	Bid Price	Ask Price	Ask Qty	Open Price	LTP	Hi Price	Lo Price	Close Price	Tot Trd Qty	Rsoken	Group
BSE		SIEMENS	-0.26	20	754.50	755.65	8	759.50	754.65	765.50	751.55	756.65	9860	500560	A
BSE		ONGC	0.55	11	331.00	331.55	13	326.00	331.00	332.00	326.00	326.00	9434	500312	A
BSE		ABB	0.42	40	824.40	825.80	25	825.00	825.00	829.70	823.00	821.50	2098	500002	A
BSE		RIL	0.44	20	972.05	972.75	18	970.00	972.70	975.55	967.00	968.35	70287	500325	A
BSE		SBI	0.42	10	2057.30	2058.30	16	2045.00	2058.05	2064.00	2044.00	2049.35	53816	500112	A
BSE		RANBAXY	3.83	195	482.35	482.75	45	464.00	482.75	482.05	464.00	464.00	262694	500359	A
BSE		HUL	-0.08	40	595.80	596.00	87	596.30	595.80	598.25	594.60	596.30	10745	500696	A
BSE		HDFCBANK	-0.05	80	725.75	725.95	108	726.50	725.95	734.00	723.50	726.35	71038	500180	A
BSE		INFY	1.04	1	3181.10	3182.00	1	3165.30	3182.70	3188.30	3165.30	3149.90	15986	500209	A
NSE		TATASTEEL	0.42	200	422.60	422.70	400	421.00	422.65	423.80	420.20	420.85	884010	0	
NSE		TATAMOTORS	0.10	70	420.25	420.30	247	420.30	420.25	423.70	426.45	425.80	1869288	0	
NSE		TCS	0.20	27	2225.60	2225.65	1	2231.40	2225.65	2243.00	2223.45	2221.05	222151	0	
NSE		WIPRO	0.33	243	532.00	532.35	4	533.00	532.00	538.70	523.05	530.55	2022892	0	
NSE	FUTIDX	NIFTY14APRFUT	0.26	100	6847.55	6847.95	1450	6829.85	6847.95	6852.75	6825.70	6829.60	4167450	0	
NSE	FUTCUR	USDINR14APRFUT	0.32	20	61.07 00	61.07 25	20	60.88 25	61.07 00	61.13 25	60.88 25	60.87 50	418850	0	
BSE	FUTIDX	BSX14APRFUT(BSX)	0.30	15	22877.00	22879.50	180	22829.25	22877.25	23082.00	22829.25	22808.50	38175	827949	
BSE	FUTIDX	BSI14APRFUT(BSI)	0.92	1100	6834.00	6837.15	2700	6865.00	6917.60	6917.60	6707.55	6844.05	600	828472	
BSE	FUTCUR	USDINR14APRFUT	0.32	45	61.07 25	61.07 50	45	60.88 50	61.07 50	61.12 50	60.88 50	60.87 50	418850	0	
BSE	ITPINS	AUTLMW	0.00	114000	35.00	0.00	0	0.00	0.00	0.00	0.00	0.00	0		
BSE	ITPINS	GSL	0.00	0	0.00	0.00	0	0.00	170.00	0.00	0.00	0.00	0		
BSE	SLBINS	BHE30APR14	0.00	30000	0.01	0.00	0	0.00	0.00	0.00	0.00	0.00	0		

- **Short Keys:** This option provides the user with short keys to Lock the Terminal, Re-Connect, Disconnect, Hide Menu & Log Out
- **Menu:** The menu bar shows the options available to the User of the trading application.



- *Toolbar: Contains all the frequently used functionalities and reports that are used by the user under the selected Menu option.*
- *Open Tabs: All the windows that have been kept open by the user are shown in this space.*
- *MW Header: Market watch header is the columns currently selected by the user for the market watch.*
- *Scripts\Contracts: These are the scrip's / contracts that the user has added to his market watch for live price watch and order placement.*
- *Exchange Messages: This Board provides the user with details of data provided by the Exchange as Broadcast Messages.*
- *Message Board: Here the user will be able to view all the order/trade confirmations, any information flashed by the Exchanges and information provided / communicated to the user by the member.*
- *Status Bar: This bar would provide the user with some essential information regarding Current Date, Version, Last Login & time, Login Id, Login Name, etc.*
- *Index board: Here the user can add the available indices including the sector indices.*

*The trading Application interface has been made to be as easily accessible as possible, with the availability of keyboard controls and easy access to commonly used functions so that the speed of access and usability could be increased.*

## **6. How to Add Scrips / Contracts: Short key F4**

*User can add contracts and scrips using the below options.*

*F4: User can add scrips / contracts one by one by entering the Equity scrip code, name or symbol. Also Equity and currency derivatives can be added from the same option*

Add Scrip/Contract

Exchange: BSE Market: Derivative Inst Name: FUTIDX Symbol: BSX Exp Dt: 23 Apr 2014 Strike Price: Opt Type: [X]

Add Scrip/Contract

Exchange: BSE Market: FTP Inst Name: JTPDMS Symbol: JDL Exp Dt: 10 Feb 2024 Strike Price: Opt Type: [X]

Add Scrip/Contract

Exchange: MCX Market: Commodity Inst Name: FUTCOM Symbol: GOLD Exp Dt: 31 Mar 2015 Strike Price: Opt Type: [X]

*F11: User can add multiple scrips / contracts by using this option.*

**Press F11:**

Scrip Search

Exchange: BSE Market: Equity Inst.Type: Company: Symbol: Expiry Date: Option Type: Series: EQ GroupName: A Name:

Symbol	Series	Name	BSEBoardLot	BSEScriptName	BSE
ABB	EQ	ABB	1	ABB	A
ABIRLANUV	EQ	ADI BIR NUVO	1	ADI BIR NUVO	A
ACC	EQ	ACC LTD	1	ACC LTD	A
ACL	EQ	AMBUJA CEME	1	AMBUJA CEME	A
ADANIENTE	EQ	ADANI ENTER	1	ADANI ENTER	A
ADANI PORTS	EQ	ADANI PORTS	1	ADANI PORTS	A
ADANIPOWER	EQ	ADANI POWER	1	ADANI POWER	A
ALLBANK	EQ	ALLAHABAD BK	1	ALLAHABAD BK	A
AMARARAJA	EQ	AMARA RAJA	1	AMARA RAJA	A
ANDHRABANK	EQ	ANDHRA BANK	1	ANDHRA BANK	A
APOLLOHOSP	EQ	APOLLO HOS E	1	APOLLO HOS E	A
APOLLOTYRE	EQ	APOLLO TYRE.	1	APOLLO TYRE.	A
ASHOKLEY	EQ	ASHOK LEYLND	1	ASHOK LEYLND	A

Scrip Search

Exchange: MCX Market: Commodities Inst.Type: FUTCOM Symbol: GOLD Expiry Date: Option Type: Name:

Instrument T...	Symbol	Name	Expiry Date	Strike Price	Option Type
FUTCOM	GOLD	GOLD	03 Apr 2015	-0.01	
FUTCOM	GOLD	GOLD	05 Jun 2015	-0.01	
FUTCOM	GOLD	GOLD	05 Aug 2015	-0.01	
FUTCOM	GOLD	GOLD	05 Oct 2015	-0.01	
FUTCOM	GOLDDGUINEA	GOLDDGUINEA	27 Feb 2015	-0.01	
FUTCOM	GOLDDGUINEA	GOLDDGUINEA	31 Mar 2015	-0.01	
FUTCOM	GOLDPETAL	GOLDPETAL	27 Feb 2015	-0.01	
FUTCOM	GOLDPETAL	GOLDPETAL	31 Mar 2015	-0.01	
FUTCOM	GOLDPTLDEL	GOLDPTLDEL	27 Feb 2015	-0.01	
FUTCOM	GOLDPTLDEL	GOLDPTLDEL	31 Mar 2015	-0.01	

## 7. How to Buy/Sell:

**Short Key: F1 or "+" / F2 or "-"**

*Buy: To place Buy order(s) the user can click on Buy option .Also, the user can use the Keyboard "+" or "F1" keys.*

*Sell: To place Sell order(s) the user can click on Sell option .Also, the user can use the Keyboard "-" or "F2" keys.*

*Equity/Derivative Buy order panel*

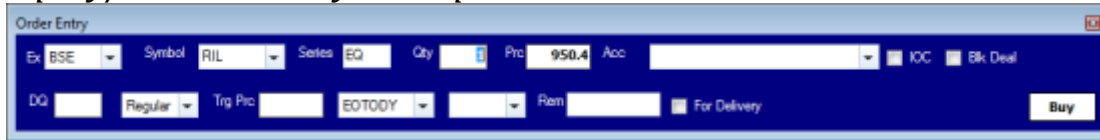

Order Entry

Ex: BSE | Symbol: RIL | Series: EQ | Qty: 1 | Price: 950.4 | Acc: | IOC:  | Bk Deal:

DQ: | Regular:  | Trg Prc: | EOTODY:  | Rem: | For Delivery:  | Buy

*Equity/Derivative Sell order panel*

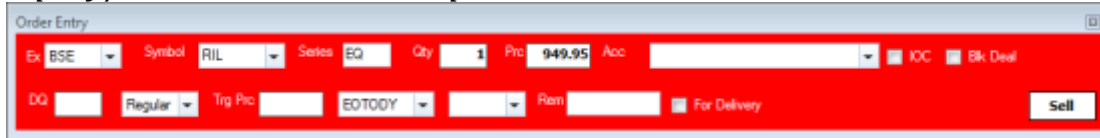

Order Entry

Ex: BSE | Symbol: RIL | Series: EQ | Qty: 1 | Price: 949.95 | Acc: | IOC:  | Bk Deal:

DQ: | Regular:  | Trg Prc: | EOTODY:  | Rem: | For Delivery:  | Sell

*MCX Commodities Buy order panel*



Order Entry

Ex: MCX | Book: Regular L | Trg Prc: | Qty: 1 | Price: 2830.00 | DQ: | Pro Client:  | Client: | Acc: BROKER

Rel: GFD | Perm: | Inst Name: FUTCOM | Symbol: GOLDPETAL | Exp Dt: 27 Feb 2015 | Strike Price: | Opt Type: XX | Buy

*MCX Commodities Sell order panel*



Order Entry

Ex: MCX | Book: Regular L | Trg Prc: | Qty: 1 | Price: 2830 | DQ: | Pro Client:  | Client: | Acc: BROKER

Rel: GFD | Perm: | Inst Name: FUTCOM | Symbol: GOLDPETAL | Exp Dt: 27 Feb 2015 | Strike Price: | Opt Type: XX | Sell

**8. View Pending orders: Order Book – Short Key- F3 & Double F3**

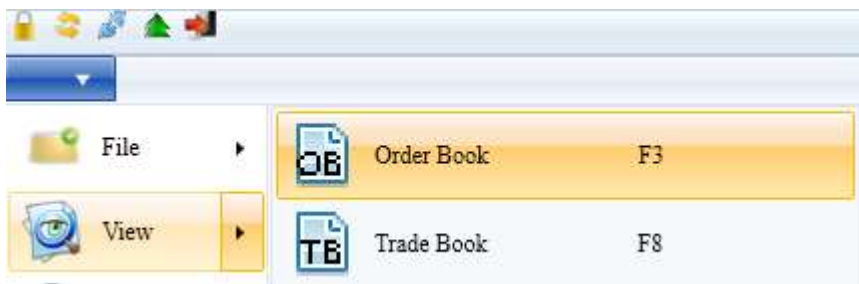

The list of pending orders with the details like Symbol, Quantity, Price, Buy/Sell, Order No, Exchange, Client ID, User/Admin ID, time of order, etc. can be viewed from here.

Right click on the order book- Select Columns - enables the user to view additional fields by selecting the required columns.

The order details can be saved in text file.

The user is also provided with the flexibility to select and position the column according to choice. Right Click on the Order book, Chose the option "Select Column". This will open a window showing the list of columns available for selection. Use the "UP" and "DOWN" Arrow keys to change the positioning of the columns.

After selection of the columns, click on "Save" button to save the changes.



Order	Exch	Segment	Inst Type	Symbol	Book	Qty	Price	Value	Pending Qty	Intra/Deliv	Internal	Ex. Order No
	BSE	Equity		SHASUNPHA	Normal	25	123.40	3085	25	Intra	600003	13982238000213449
	BSE	Equity		PUNICOMMU	Normal	200	70.15	14030	200	Intra	200007	13982238000150941
	BSE	Equity		AXISBANK	Normal	50	1,526.25	76312.5	50	Deliv	600003	13982238001200315
	BSE	Equity		MOTHERSUMI	Normal	500	261.25	130625	500	Intra	200007	13982238000300576
	BSE	Futures	FUTSTK	MARU14MAY	Normal	250	1997.0000	499250	250	Intra	200007	13982247324720369
	BSE	Futures	FUTSTK	LNTL14MAYF	Normal	500	1380.0000	690000	500	Intra	200006	13982247324740182
	BSE	Futures	FUTSTK	MARU14MAY	Normal	250	1998.0000	499500	250	Intra	200006	13982247324720234
	BSE	Futures	FUTIDX	BSX14APRFUT	Normal	15	22819.0000	342285	15	Intra	100006	13982247002350096
	BSE	Futures	FUTIDX	BSX14APRFUT	Normal	15	22849.0000	342735	15	Intra	100006	13982247002350095
	BSE	Futures	FUTSTK	BHEL14MAYF	Normal	2000	183.0000	366000	2000	Intra	200001	13982247324690010
	BSE	Options	OPTICK	BS114APR50	Normal	100	1.0000	100	100	Intra	700000	13982247003000432
	BSE	Futures	FUTSTK	TST220JUNF	Normal	1	100.0000	100	1	Intra	700000	13982164938390000
	BSE	Equity		PRATIBHA	Normal	25000	30.7000	767500	11236	Delivery	400001	13982238000213401
	BSE	Equity		TRENT	Normal	9	997.5500	8977.95	9	Delivery	200007	13982238000153884
	BSE	Equity		PIDILITRD	Normal	250	337.0000	84250	250	Delivery	600003	13982238000150571
	BSE	Equity		YESBANK	Normal	5	443.8000	2219	5	Intra	200007	13982238000540660
	BSE	Equity		SHASUNPHA	Normal	275	123.0000	33825	50	Intra	100002	13982238000211437

Tot.Ords. = 3784 | Tot.Qty. = 1925698 | Tot.Pen.Qty. = 1889390 | Tot.Ord.Val. = 6170815

The Search Panel helps the Admin to filter down to the finest level of details of the pending orders.

The orders can be filtered from Exchange/ Market/Segment to Login id / Symbol/ series /inst. Name/ Expiry/ Opt. Type.

Also, the trades can be filtered for the type of Orders like – Buy /Sell, Intraday/ Delivery.

If any kind of Batch orders is to be sent to the exchange, the same are uploaded using the Bulk order facility online and the same can be viewed from the Batch Orders dropdown and then released, one by one or all at a time.

Alternatively the user can right click on the scrip in the Marketwatch and select the below option view order details for <Scrip/Contract>

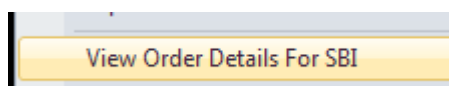

## 9. View Executed Trades: Trade Book

**Short Key – F8 & double F8**

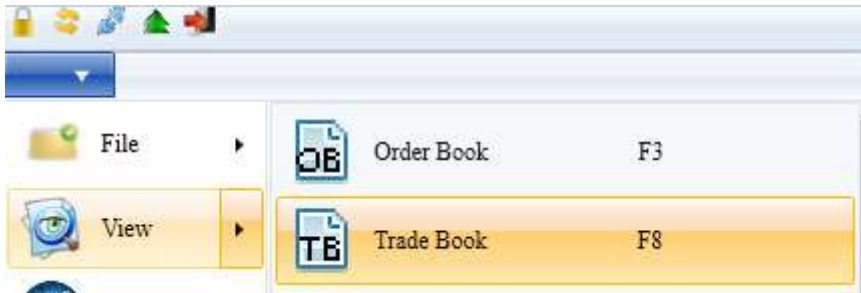

The list of traded/Executed orders with the details of Symbol, Quantity, Price, value Buy/Sell, Order Number, Trade Number, Exchange, User ID, time of trade is available in this book.

Right click on the Trade book - Select Columns - enables the user to view additional fields by selecting the required columns. All the details can be saved in a Text file or exported to an Excel.

The user is also provided with the flexibility to select and position the column according to choice. Right Click on the Trade book, Chose the option "Select Column". This will open a window showing the list of columns available for selection. Use the "UP" and "DOWN" Arrow keys to change the positioning of the columns. After selection of the columns, click on "Save" button to save the changes.



1	Exch	Symbol	Qty	Price	Value	Buy/Sell	Intra/Delv	Remarks	Ord. No	Internal	Trd No.	Client
1	BSE	GRANUL	50	310.00	15500	Buy	IntraDay	100010122	1398223800015281872	1000002	5870100	5581
5	BSE	ONGC	5	331.95	1659.75	Sell	IntraDay	500003343	1398223800018070360	5000007	1667400	4021E
4	BSE	PRATIBHA	50	30.70	1535	Buy	IntraDay	400001391	1398223800021340112	4000004	6331900	1093-
4	BSE	PRATIBHA	250	30.70	7675	Buy	IntraDay	400001390	1398223800021340112	4000004	6331500	1093-
4	BSE	PRATIBHA	100	30.70	3070	Buy	IntraDay	400001389	1398223800021340112	4000004	6331300	1093-
4	BSE	PRATIBHA	902	30.70	27691.4	Buy	IntraDay	400001388	1398223800021340112	4000004	6327300	1093-
1	BSE	OMAXE	166	127.8500	21223.1	Sell	IntraDay	1200000198	1398223800016331829	1200000	7731600	OWN
1	BSE	OMAXE	90	127.8500	11506.5	Sell	IntraDay	1200000198	1398223800016331828	1200000	7654500	OWN
1	BSE	OMAXE	60	127.8000	7668	Sell	IntraDay	1200000196	1398223800016331827	1200000	7654300	OWN
1	BSE	OMAXE	114	127.8000	14569.2	Sell	IntraDay	1200000196	1398223800016331827	1200000	7652100	OWN
1	BSE	OMAXE	126	127.8000	16102.8	Sell	IntraDay	1200000196	1398223800016331827	1200000	7601700	OWN
1	BSE	OMAXE	14	127.8500	1789.9	Sell	IntraDay	1200000183	1398223800016331815	1200000	7523400	OWN
1	BSE	OMAXE	46	127.8500	5891.1	Sell	IntraDay	1200000183	1398223800016331815	1200000	7451400	OWN
1	BSE	OMAXE	60	127.8500	7671	Sell	IntraDay	1200000183	1398223800016331815	1200000	7447500	OWN
1	BSE	OMAXE	87	127.8500	11122.95	Sell	IntraDay	1200000183	1398223800016331815	1200000	7415900	OWN
1	BSE	OMAXE	67	127.8500	8554.55	Sell	IntraDay	1200000183	1398223800016331815	1200000	7391300	OWN
1	BSE	OMAXE	30	127.8500	3835.5	Sell	IntraDay	1200000183	1398223800016331815	1200000	7380200	OWN
1	BSE	OMAXE	20	127.8000	2556	Sell	IntraDay	1200000181	1398223800016331814	1200000	7389900	OWN
1	BSE	OMAXE	60	127.8000	7668	Sell	IntraDay	1200000181	1398223800016331814	1200000	7372500	OWN
1	BSE	OMAXE	40	127.8000	5112	Sell	IntraDay	1200000181	1398223800016331814	1200000	7360000	OWN
1	BSE	OMAXE	58	127.8000	7412.4	Sell	IntraDay	1200000181	1398223800016331814	1200000	7360100	OWN
1	BSE	OMAXE	22	127.8000	2811.6	Sell	IntraDay	1200000181	1398223800016331814	1200000	7357900	OWN

The Search Panel helps the user to filter down to the finest level of details of the executed orders.

The trades can be filtered from Exchange/ Market/Segment to Login id / Symbol/ series /inst. Name/ Expiry/ Opt. Type.

The trades can be filtered for the type of Orders like – Buy /Sell, Intraday/ Delivery.

The user is also provided with the option of filtering the Trades in a Time Range.

Alternatively the user can right click on the scrip in the Marketwatch and select the below option view trade details for <Scrip/Contract>:

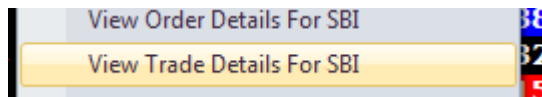

### 10. View Net Position: Net Position Book Short keys –F9 & Double F9



F9 will display the Net position for users in the scrip's/ contracts in which Trades has been done or have brought forward positions in the same.

This report provides the user with its Net Position in the system. The same details can be filtered down to multiple layers as shown above. The Net Position book can be divided into sections like Search panel and View panel.

Net Position Search		Refresh	Mark for Delivery	Mark for Intraday	Close	COLUMN REPOSITIONING will only take place after "Save Setting"									
Exch.	Symbol	B Qty	Av B Pr	B Val	S Qty	Av S Pr	S Val	C/F Qty	C/F Av Pr	C/F Val	CMP				
BSE	ABB	0	0	0	100	825	82500	-100	825	82500	825.75	SP526-T			
BSE	AEGISLOG	300	165.93	49780	0	0	0	300	165.93	-49780	165.00	5127-			
BSE	HDFC	100	865.05	86505	0	0	0	100	865.05	-86505	865.75	G06880X			
BSE	HDFC	10	863	8630	0	0	0	10	863	-8630	865.75	18CH5U			
BSE	HDFC	2	862.45	1724.9	0	0	0	2	862.45	-1724.9	865.75	45CHJDC			
BSE	HDFC	23	865.55	19907.7	0	0	0	23	865.55	-19907.7	865.75	13098			
BSE	HDFC	0	0	0	100	864.39	86439.25	-100	864.39	86439.25	865.75	R10X			
BSE	HDFC	500	863.5	431750	0	0	0	500	863.5	-431750	865.75	1154-T			
BSE	LNT	0	0	0	25	1363.24	34081.05	-25	1363.24	34081.05	1374.05	HCH50-			
BSE	HDFC	10	878	8780	0	0	0	10	878	-8780	865.75	34697-			
BSE	LNT	0	0	0	50	1359	67950	-50	1359	67950	1374.05	4087-T			
BSE	ANDHRAPE	0	0	0	500	9.92	4760	-500	9.92	4760	9.94	1M40-			
BSE	LNT	0	0	0	25	1361.4	34035	-25	1361.4	34035	1374.05	4444-T			
BSE	BOMBAYDY	50	67.5	3375	0	0	0	50	67.5	-3375	66.80	40M002-			
BSE	LNT	0	0	0	10	1367	13670	-10	1367	13670	1374.05	P162-			
BSE	BOMBAYDY	200	67.5	13520	200	67	13400	0	0	0	66.85	2591-			
BSE	MMN	0	0	0	20	1031.35	20627	-20	1031.35	20627	1033.20	0538016			
BSE	BOMBAYDY	200	67.22	13444	0	0	0	200	67.22	-13444	66.80	51131-			

Tot. Recs. = 2021 | Net Value = -1,40,31,635.6500 | Net MTM+PL = -185772.91

*View Panel – This option reflects the days Open Positions brought forward & carry forward positions (Click on the Respective tick box).*

*It shows the day’s open position with the details of client, symbol, buy quantity, average buy price, buy value, sell quantity, average sell price, sell value, current market price, Mark to Market, Profit/Loss.*

*If the User setting is set to Auto Refresh, then the Admin will be able to view the Net position along with the MTM+PL, CMP on a live basis.*

*The user is also provided with the flexibility to select and position the column according to user’s preference. Right Click on the Net position book, Chose the option “Select Column”. This will open a window showing the list of columns available for selection. Use the “UP” and “DOWN” Arrow keys to change the positioning of the columns. After selection of the columns, click the “Save” button to save the changes.*

*The Search Panel helps the user to filter down to the finest level of details of the Net position of User(s).*

*It can be filtered from Exchange/ Market/Segment to Login id / Symbol/ series /inst. Name/ Expiry/ Opt. Type. The trades also can be filtered for the type of Orders like – Buy /Sell, Intraday/ Delivery.*

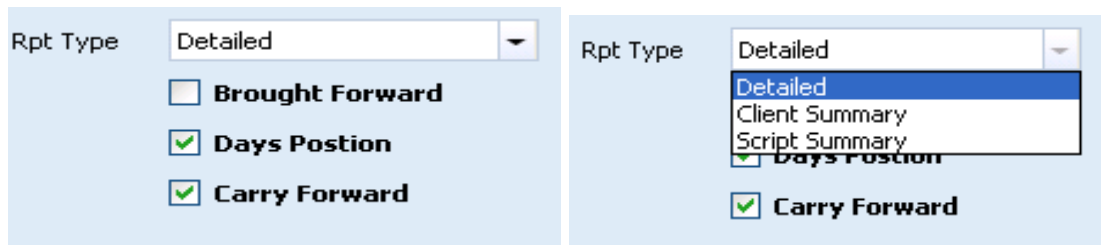

*Brought Forward – These are the positions that are being brought forward from the previous trading days. It will be visible only if the positions of the users from the previous days are uploaded.*

*Days Position – These are the intra-day positions taken by the user.*

*Carry forward – This indicates the Net position of the user in the particular scrip / contract whether it is net long or net short.*

*Alternatively the user can right click on the scrip in the Marketwatch and select the below option view Net Position details for <Scrip/Contract>*

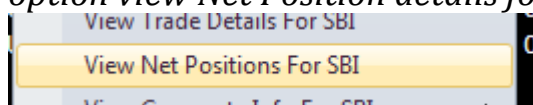

## 11. View Activity Log: Activity Log

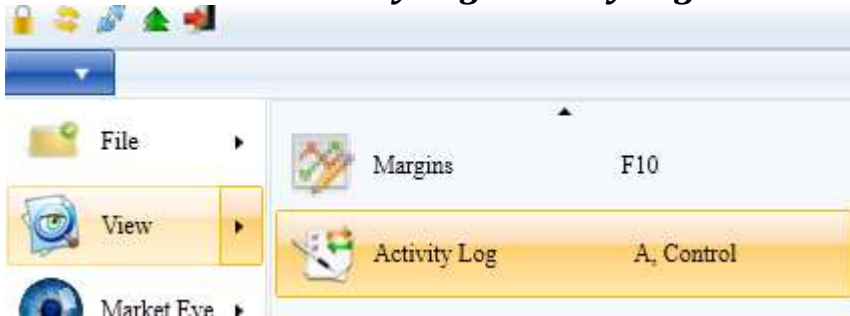

This report provides the user with the Log of all the activities carried out. This includes order confirmation, rejection, cancellation of orders, Trade confirmation and the rejected orders of all types with the reject reason.

This Allows the user to View the list of activity at any given time during the day by with details of Symbol, series, Order Number, Volume, Buy/Sell, Trigger Price, Activity, Time, Intra/Del, User ID, account Type.

Right Click on the screen - Select Columns - enables the user to view additional fields by selecting the required columns. The activity log details can be saved in text file or the same can be exported to an Excel sheet.



Exch...	Symbol	Series	Order No	Volume	Error	Price	B/S	Trig	Activity	Intra/Del	Last Update Time
BSE	MARU14MAYFUT	1398224732472095980	250	Order Added Successfully	1997	Sell	0	Ord Conf	Intra Day	2014-04-23 11:47:59.47	
BSE	MARU14MAYFUT	1398224732472095780	250		1992	Sell	0	Trade Conf	Intra Day	2014-04-23 11:46:48.31	
BSE	MARU14MAYFUT	1398224732472095780	250	Order Added Successfully	1992	Sell	0	Ord Conf	Intra Day	2014-04-23 11:44:05.73	
BSE	LJTL14MAYFUT	1398224732474018254	500	Order Updated Successfully	1380	Buy	0	Mod. Conf	Intra Day	2014-04-23 11:43:32.82	
BSE	COAL14APRFUT	1398224732469007608	1000		299.25	Sell	0	Trade Conf	Intra Day	2014-04-23 11:43:09.80	
BSE	COAL14APRFUT	1398224732469007608	1000	Order Updated Successfully	299.25	Sell	0	Mod. Conf	Intra Day	2014-04-23 11:43:09.80	
BSE	COAL14APRFUT	1398224732469007608	1000	Order Updated Successfully	299.5	Sell	0	Mod. Conf	Intra Day	2014-04-23 11:42:42.61	
BSE	MNML14APRFUT	1398224732474033278	250		1032	Sell	0	Trade Conf	Intra Day	2014-04-23 11:42:42.41	
BSE	SBIL14APRFUT	1398224732482031750	125		2065.6	Sell	0	Trade Conf	Intra Day	2014-04-23 11:40:40.7	
BSE	SBIL14APRFUT	1398224732482031750	125	Order Added Successfully	2065.6	Sell	0	Ord Conf	Intra Day	2014-04-23 11:40:38.62	
BSE	MARU14MAYFUT	1398224732472023644	250		1990	Buy	0	Trade Conf	Intra Day	2014-04-23 11:40:38.66	
BSE	SBIL14APRFUT	1398224732482026001	125		2065	Sell	0	Trade Conf	Intra Day	2014-04-23 11:40:30.71	
BSE	SBIL14APRFUT	1398224732482024257	125	125 Qty Deleted Successfully	2065.5	Sell	0	Ord Conf	Intra Day	2014-04-23 11:40:04.41	
BSE	MNML14APRFUT	1398224732474038468	250		1031.45	Sell	0	Trade Conf	Intra Day	2014-04-23 11:39:10.96	
BSE	MARU14MAYFUT	1398224732472023306	250		1993	Buy	0	Trade Conf	Intra Day	2014-04-23 11:36:23.14	
BSE	MNML14APRFUT	1398224732474038468	250	Order Added Successfully	1031.45	Sell	0	Ord Conf	Intra Day	2014-04-23 11:27:23.36	
BSE	MNML14MAYFUT	1398224732474037869	250	250 Qty Deleted Successfully	1037.5	Buy	0	Ord Conf	Intra Day	2014-04-23 11:26:33.90	
BSE	HDFC14MAYFUT	1398224732465017367	500	500 Qty Deleted Successfully	875.35	Buy	0	Ord Conf	Intra Day	2014-04-23 11:26:00.56	

The Search Panel helps the user to filter down to the finest level of details of the Activity Log of User(s).

The orders can be filtered from Exchange/ Market/Segment to Login id / Symbol/ series /inst. Name/ Expiry/ Opt. Type.

Also, the trades can be filtered for the type of Orders like – Buy /Sell, Intraday/ Delivery.

The user can specifically view only the Rejected Orders by clicking on the Rejected orders option on the Search Panel.



## 12. Market Depth: Best 5

The User will be able to get the BEST 5 prices in the market for the scrip selected.

It will provide the user apart from the BEST 5, other important details like LTP, LTQ, Volume, Value, ATP (Avg. Traded Price), DPR (Daily Price Range), Chg, Open, High, Low, % Chg.

MBP - BSE ONGC EQ ( 500312 ) - NSE ONGC EQ -												
Ex	BSE	Mkt	Equity	Symbol / Script	ONGC	Series	EQ	Group :	A	Scrip Code	500312	<input type="checkbox"/> Compare MBP
<b>BSE</b>												
Buy Ord	Buy Qty	Buy Prc	Sell Prc	Sell Qty	Sell Ord	LTP	331.50	Chg	5.30			
1	62	331.10	331.45	480	3	LTQ	30	Open	326.00			
1	117	331.05	331.50	255	3	Vol	125000	High	332.00			
3	220	331.00	331.55	150	1	Val	41300	Low	326.00			
5	815	330.95	331.65	50	1	ATP	0.33	Close	326.20			
4	380	330.75	331.70	159	3	%Chg	1.62%	52W H	353.00			
				38509			73489	LTT		52W L	234.40	
						CA	ND:	DPR	358.8-293.6			
								OI		<a href="#">Grab</a>		
Ex	NSE	Mkt	Equity	Symbol / Script	ONGC	Series	EQ					
<b>NSE</b>												
Buy Ord	Buy Qty	Buy Prc	Sell Prc	Sell Qty	Sell Ord	LTP	331.30	Chg	4.95			
1	50	331.15	331.30	32	1	LTQ	2	Open	326.70			
2	129	331.10	331.35	64	1	Vol	1437816	High	332.45			
1	5	331.05	331.40	142	1	Val	4757.3	Low	326.70			
4	651	331.00	331.45	165	1	ATP	330.87	Close	326.35			
3	1501	330.85	331.50	108	3	%Chg	1.51%	52W H				
				170262			431910	LTT	12:06:10 PM	52W L		
						CA	29-03-2014-INT DIV-RS 4.25 PER SHARE	DPR	293.75-358.95			
								OI		<a href="#">Grab</a>		

### MCX MBP

MBP - MCX FUTCOM GOLD 03 Apr 2015 -											
Ex	MCX	Mkt	Commoditi	Inst Name	FUTCOM	Symbol	GOLD	Exp Dt	03 Apr 2015	Strike Price	Opt Type
<b>MCX</b>											
Buy Ord	Buy Qty	Buy Prc	Sell Prc	Sell Qty	Sell Ord	LTP	26203.00	Chg	144.00	%Chg	0.55%
1	1	26203.00	26209.00	1	1	LTQ	1	Open	26079.00	LTT	02:48:17
2	11	26202.00	26210.00	2	2	Vol	6852	High	26319.00	52W H	
8	19	26201.00	26211.00	3	2	Val	0	Low	26079.00	52W L	
10	19	26200.00	26212.00	11	2	Atp	26251.53	Close	26059.00	OI	8862
2	2	26198.00	26213.00	2	2	DPR	25278.00-26840.00				
				844			02:50:03	870			
						CA					
								<a href="#">Grab</a>			

In case scrip is not added in the Market watch, the user can enter the symbol, Symbol code in the Symbol/Script space and Press enter, and the user would receive the details for that particular scrip.

And if the user wants to place the order in the same scrip, user can use the order entry keys to the orders directly in the selected scrip of the MBP without adding it to the Market watch.

### 13. Margins:

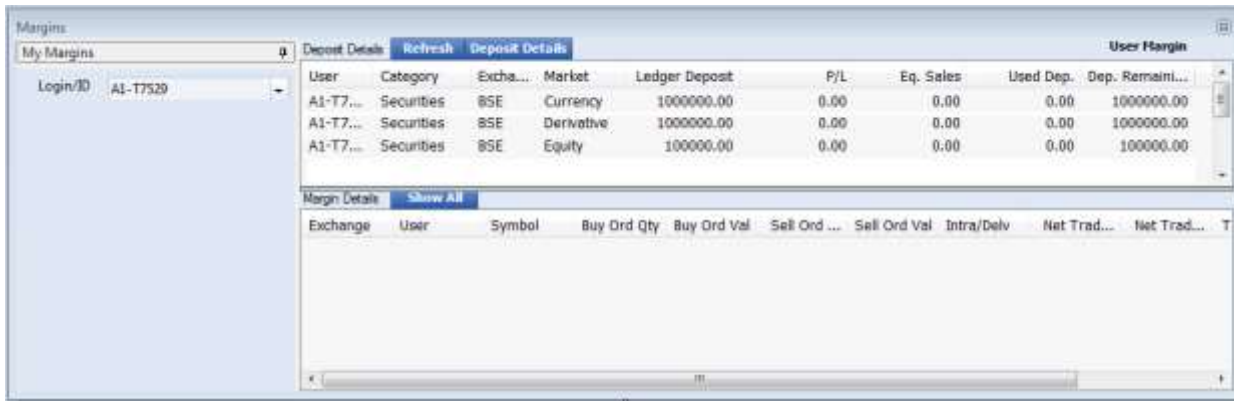

User	Category	Excha...	Market	Ledger Deposit	P/L	Eq. Sales	Used Dep.	Dep. Remain...
A1-T7...	Securities	BSE	Currency	1000000.00	0.00	0.00	0.00	1000000.00
A1-T7...	Securities	BSE	Derivative	1000000.00	0.00	0.00	0.00	1000000.00
A1-T7...	Securities	BSE	Equity	1000000.00	0.00	0.00	0.00	1000000.00

This window enables the users to view their margin details. These details include Actual deposit given, Adhoc Deposit, Equity collateral, Derivatives collateral, currency collateral/L, Eq. Sales, Used deposit and Available deposit.

All the above can be viewed as per Category, Exchange, Market, and Segment, provided the deposit has been provided in the mentioned manner.

Also, the details of the deposit can be seen in the Margin Details window in the lower section.

Here the user can view the positions in which the deposit is used, P/L booked, and any kind of Eq. Sales if any done, in which security / contract, Exchange.

### 14. User Stock: Short Key: Cntrl + D

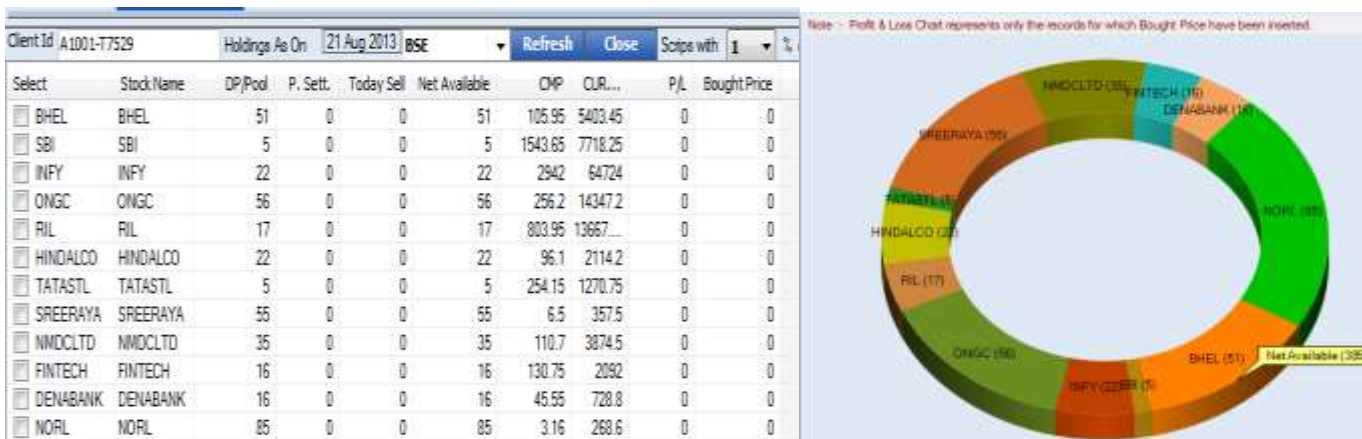

Select	Stock Name	DP/Pool	P. Sett.	Today Sell	Net Available	OMP	CUR...	P/L	Bought Price
<input type="checkbox"/>	BHEL	51	0	0	51	105.95	5403.45	0	0
<input type="checkbox"/>	SBI	5	0	0	5	1543.65	7718.25	0	0
<input type="checkbox"/>	INFY	22	0	0	22	2942	64724	0	0
<input type="checkbox"/>	ONGC	56	0	0	56	256.2	14347.2	0	0
<input type="checkbox"/>	RIL	17	0	0	17	803.95	13667...	0	0
<input type="checkbox"/>	HINDALCO	22	0	0	22	96.1	2114.2	0	0
<input type="checkbox"/>	TATASTL	5	0	0	5	254.15	1270.75	0	0
<input type="checkbox"/>	SREERAYA	55	0	0	55	6.5	357.5	0	0
<input type="checkbox"/>	NMDCLTD	35	0	0	35	110.7	3874.5	0	0
<input type="checkbox"/>	FINTECH	16	0	0	16	130.75	2092	0	0
<input type="checkbox"/>	DENABANK	16	0	0	16	45.55	728.8	0	0
<input type="checkbox"/>	NORL	85	0	0	85	3.16	268.6	0	0

The user will be able to view his holdings in his DP in this link. The holdings will be visible only if the member/Broker uploads the holdings in Bolt+ On Web.

The user will be able to view the Stock, Stock Name, DP/Pool holding if any, Previous Settlements, Today Sell ( If any stock sold today), Net available ( after deducting the sold positions if any for the day), CMP (Current Market Price of the stock), & the Current value of his stock at CMP.

Apart from the above the user would be able to enter his Purchase price and therefore user can view the P/L on his portfolio.

The user if wants to sell out of the holdings, user will have to select the Delivery option, while selling.

S...	Stock Name	DP/Pool	P. Sett.	Today Sell	Net Available	CMP	CURR. VALUE	Bought Price
<input type="checkbox"/>	SBI	5	0	0	5	1548	7740	0
<input type="checkbox"/>	T TASTL				5	254.25	1271.25	0
<input type="checkbox"/>	F FINTECH				6	131.25	2100	0
<input type="checkbox"/>	C DENABANK				6	45.65	730.4	0
<input type="checkbox"/>	F RIL				7	803.8	13664.6	0
<input type="checkbox"/>	I. INFY				2	2937.15	64617.3	0
<input type="checkbox"/>	H HINDALCO				2	96.15	2115.3	0
<input type="checkbox"/>	N NMDCLTD				5	110.4	3864	0
<input type="checkbox"/>	E BHEL	51	0	0	51	106.1	5411.1	0
<input type="checkbox"/>	S SREERAYA	55	0	0	55	6.5	357.5	0
<input type="checkbox"/>	CONGC	56	0	0	56	256	14336	0
<input type="checkbox"/>	N NORL	85	0	0	85	3.16	268.6	0

The user can also perform the below functions such as Copy selected rows , Save settings , Save to text file, open Market Watch for Scrips & Set Bought Price(Buy Price)

## 15. Batch Orders

Batch Orders is a feature which helps the users to create/enter orders manually or upload .csv or .txt file of various types of orders– Buy, Sell, Intraday, Delivery, IOC, EOTODY, EOSESS, etc and also place orders in various market segments like Equity, Derivatives & Currency.

These orders can be also created in an Excel / Notepad separately and be saved as a .csv or .txt files and uploaded in the format provided.

Once the orders have been entered manually or a file is uploaded in the pre-requisite format, the same orders are then visible through the Order Book Batch orders option.

These orders can be modified or cancelled if not to be released in live market. Once the orders are all good to be released they can be released all at one go or one order at a time.

*If executed these orders would reflect in Trade and Net position. And if not executed will reflect in the Normal Order book option as a pending order.*

*Below is the view of Batch Order Entry:*

*Orders can be entered manually or can be uploaded through the Upload Orders option.*

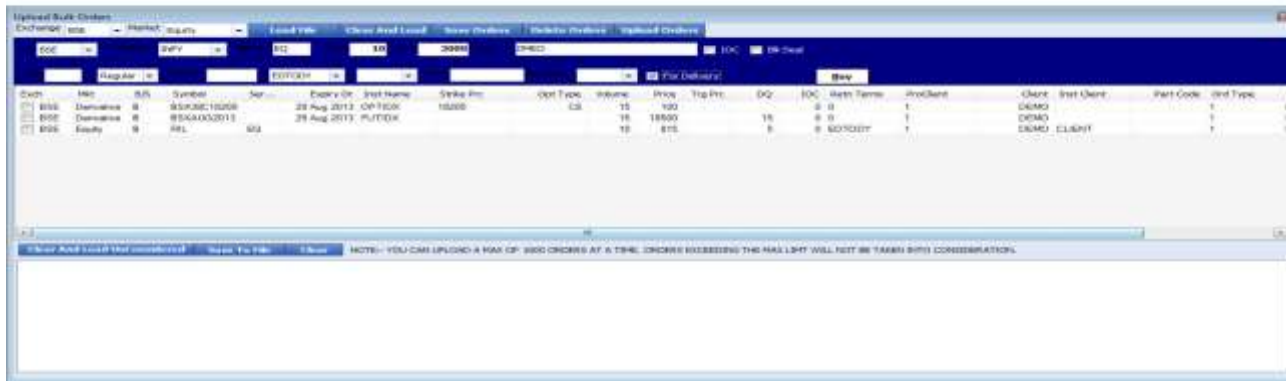

*Once the file is uploaded and saved. The orders can be viewed in the Order Book (F3) option of Batch Orders.*

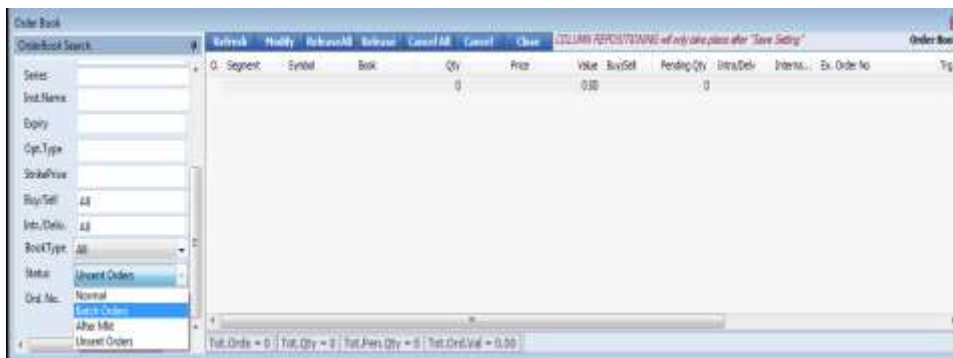

*These orders can then be Modified, Cancelled or released one at a time or all together.*

*Once released they will be visible in the Normal Order Book / Trade Book / Net position as per execution status.*

## **16. Net Position (Trade Wise):**

*Incase the user is facing issues in viewing the Net Position from F9 / Net position, user can use this alternate option where Net position is provided as a summary/view of the Trade Book.*



## 17. Market Eye:

### 17.1 Most Active by Volume

Exchange	Market	Segment	Top	Price Band	High	Low	Volume	Symbol	Value	AvgPrice	OpenPrice	ClosePrice	%Change	NoOfTrades	PriceChg
EQ	Equity		66.6	67.55	65.1	951258	RPOWER	5.67	66.7200	66.9500	66.6500	-0.68	9028	-0.0600	
EQ	Equity		81.25	82.5	79	478248	STERLITE	3.88	0.9000	79.2000	79.2000	2.71	3485	2.1500	
EQ	Equity		94.5	96.3	93.55	475844	HINDALCO	4.52	95.1200	94.3500	93.3500	-1.23	4115	-1.1500	
EQ	Equity		44.8	46.1	44.25	321703	DEHABANK	1.45	45.2600	45.2000	45.2000	-0.88	2187	-0.4800	
EQ	Equity		56.3	58.9	56.1	270326	IBREALEST	1.39	57.4300	57.2500	57.5000	-1.22	1774	-0.7500	
EQ	Equity		66.9	71.4	66.1	249312	PANTALOON	1.95	0.0000	69.9500	69.4500	-3.67	3589	-2.5500	
EQ	Equity		43.4	44.05	41.45	234719	SAL	1.01	0.0000	42.9500	42.5000	-2.12	1743	-0.9000	
EQ	Equity		51.75	53.45	51.25	223402	UCD	1.16	52.3000	52.1000	52.4500	-1.33	1776	-0.7000	
EQ	Equity		73.05	74.2	71.65	199672	KARWATEK	1.39	73.3700	72.9500	72.5500	-0.69	3548	-0.5000	
EQ	Equity		42.4	43.25	41.5	153550	DIGIFY	0.85	0.0000	42.3000	42.8500	1.55	193	-0.4500	
EQ	Equity		56	57.2	53.6	138311	HINDCOFER	0.76	0.0000	53.9000	55.2500	1.36	2005	0.7500	
EQ	Equity		54.55	55.3	54	138199	UNTFH	0.76	54.7900	54.1000	54.5500	0.80	1281	0.0000	
EQ	Equity		45.7	47.7	45	128120	MMTC	0.59	46.2200	46.9000	46.9000	-2.56	1378	-1.2000	
EQ	Equity		67.95	69.9	66.4	114575	ALLBANK	0.79	68.5900	67.6000	68.0000	-0.67	1194	-0.0500	
EQ	Equity		67.55	69.5	66.1	94955	IRB	0.64	67.8500	68.4000	68.9000	0.57	995	0.6500	
EQ	Equity		51.05	51.85	49.5	87223	JAINPREG	0.44	50.7900	49.7500	50.3000	1.49	1015	0.7500	
EQ	Equity		57.85	61.45	57.85	84646	ESSARPOL	0.51	0.0000	60.0000	60.0000	3.68	995	-2.2500	
EQ	Equity		55.4	56.5	54.75	81529	IDBI	0.45	55.7000	56.0000	55.3500	-0.99	905	0.0500	
EQ	Equity		84.9	84.9	83	81381	GITANALI	0.69	0.0000	84.4000	86.9000	4.94	507	4.9000	
EQ	Equity		74.6	75.45	72.15	80790	TATAPOW	0.6	74.7000	74.0000	73.7000	-1.22	741	-0.9000	
EQ	Equity		37.25	38.2	36.55	76492	JEWENERGY	0.29	37.6300	37.0000	37.4500	-0.27	731	-0.1000	
EQ	Equity		52.45	54.25	52.2	76492	ANDHRAB	0.41	53.4400	54.0000	53.3000	-1.58	741	-0.8500	
EQ	Equity		62.45	64.25	62.3	75423	SYNCHANK	0.48	63.4100	63.2500	63.2500	-1.28	751	-0.8000	

### 17.2 Most Active by Value

Exchange	Market	Segment	Top	Price Band	High	Low	Volume	Symbol	Value	AvgPrice	OpenPrice	ClosePrice	%Change	NoOfTrades	PriceChg
EQ	Equity		238.3	252.9	234.15	2350389	YESBANK	49.8500	0.9000	251.9000	255.2500	-7.53	49999	-19.2500	
EQ	Equity		249.94	261.49	248.25	690513	TATATEL	25.4700	0.9000	249.0000	247.9500	5.34	10899	-13.0000	
EQ	Equity		275.4	294	267.5	463479	MCA	12.7000	275.1000	282.3000	291.5500	-3.88	10257	-10.9500	
EQ	Equity		114.1	116	111	1813399	ICDM	11.8000	113.8000	112.0000	114.8500	-0.48	8020	-0.9500	
EQ	Equity		291.1	292.49	282	591052	101899	YATAMJIT	0.9000	283.6000	283.8000	2.68	8310	1.6000	
EQ	Equity		142.3	147.4	140	647448	9.2700	DLF	0.9000	146.0000	150.8500	-6.67	10560	-9.5500	
EQ	Equity		131.6	139	127.8	568122	7.9000	FINTECH	132.8100	130.0000	129.7500	1.43	13295	1.8500	
EQ	Equity		68.85	67.55	65.1	943199	6.2000	RPOWER	96.1400	88.9500	86.6500	-0.26	9039	0.2000	
EQ	Equity		269.4	263.4	247	240261	6.2100	ONGC	0.9000	249.0000	250.7000	3.47	9329	0.7000	
EQ	Equity		142.25	145.45	138.1	395209	5.9400	SESAGGA	142.7700	139.3000	137.4500	3.49	8555	4.8000	
EQ	Equity		104.98	107.75	102.75	498962	5.2700	BHEL	0.9000	104.4000	104.7000	0.24	9649	0.2500	
EQ	Equity		95.4	94.3	92.05	539649	5.1300	HINDALCO	0.9000	94.3500	92.3500	-2.26	4682	-2.0000	
EQ	Equity		81.2	82.5	79	570574	4.2200	STERLITE	0.9000	79.0000	79.2000	3.28	2323	2.6000	
EQ	Equity		108.7	109.9	96.75	352966	3.8600	SPIC	0.9000	108.4000	108.2500	0.26	3727	0.5500	
EQ	Equity		205.5	229.1	214.6	148199	3.2400	ANDALSTE	224.9300	219.0000	220.6500	-2.26	3762	-4.8500	
EQ	Equity		156.62	161.5	155.25	157294	3.1000	LECHSGFN	0.9000	158.3000	159.0500	-1.51	4043	-3.4000	
EQ	Equity		108.15	111.25	105.85	390513	3.9900	UMORIBANK	109.1800	107.4000	108.0000	0.09	3989	0.1000	
EQ	Equity		206.45	213	201.55	144477	3.9000	CANARABA	208.1190	204.0000	206.8500	0.19	2894	-0.4000	
EQ	Equity		114	118.25	107.1	243758	2.7900	HINDZINC	0.9000	108.5000	107.7500	5.95	4148	6.2500	
EQ	Equity		221.4	233.3	217.2	117969	2.4200	HWPL	224.8400	228.3500	229.2500	-3.42	4086	-7.9500	
EQ	Equity		205.9	226.9	218.4	452191	2.3100	TITAN	224.1200	222.3000	222.6000	1.48	3968	0.3000	
EQ	Equity		145.25	148.2	141	152362	2.2700	BDI	145.5200	145.2500	145.4000	-0.10	3409	-0.1500	

### 17.3 Top Gainers

Symbol	Series	Market	LTP	High	Low	Exchange	Segment	Token	Volume	Value	AvgPrice	OpenPrice	ClosePr
RANBAY	EQ	Equity	359	390	325.98	BSE	Equity	257	484861	18.58	0.0000	330.1000	332.7000
INMOZNC	EQ	Equity	118.28	118.28	107.1	BSE	Equity	131	243668	2.79	0.0000	106.5000	107.7500
TATASTE	EQ	Equity	261.8	261.75	245.25	BSE	Equity	320	1010728	36.18	257.6400	246.0000	247.9000
GITANJAU	EQ	Equity	84.9	84.9	85	BSE	Equity	4596	82142	0.68	0.0000	84.4000	80.9000
JANPRA	EQ	Equity	31.6	31.6	29.65	BSE	Equity	8446	1688722	5.26	31.0400	30.9000	30.9000
SESGDA	EQ	Equity	142.55	145.45	138.1	BSE	Equity	230	370112	5.87	142.7700	138.1000	137.4000
CRDC	EQ	Equity	299.35	293.4	247	BSE	Equity	224	343359	6.21	298.5500	248.0000	250.7000
STERLITE	EQ	Equity	81.9	82.5	79	BSE	Equity	378	620534	4.26	0.0000	79.0000	79.3000
ADANPDW	EQ	Equity	36.8	36.6	34.25	BSE	Equity	4874	238942	0.62	35.6800	34.6000	34.7000
JSWSL	EQ	Equity	512	525	488.1	BSE	Equity	197	189383	9.37	0.0000	486.0000	497.0000
SAIL	EQ	Equity	43.75	44.05	41.85	BSE	Equity	76	254702	1.1	0.0000	42.9000	43.5000
EPCL	EQ	Equity	252.15	256.5	250.3	BSE	Equity	339	54134	1.57	0.0000	252.0000	254.1000
PPPOWER	EQ	Equity	12.9	13.12	12.09	BSE	Equity	4479	1488611	1.96	12.7000	12.9000	12.9000
TATAMOT	EQ	Equity	281.1	282.45	262	BSE	Equity	341	352158	10.33	0.0000	262.0000	262.5000
RELUPFA	EQ	Equity	325.4	327.3	308.9	BSE	Equity	277	282241	8.05	320.9100	314.7000	317.0000
BHARTIINTL	EQ	Equity	306.15	308.38	296.8	BSE	Equity	4391	128178	3.89	303.9300	300.0000	298.8000
MUTHOOT	EQ	Equity	101.3	102.9	97.6	BSE	Equity	38796	28939	0.59	0.0000	99.9000	99.9000
ADAMENITE	EQ	Equity	163.5	162	153.5	BSE	Equity	1526	85596	0.38	159.0200	156.0000	156.3000
FINCHLCO	EQ	Equity	95.45	96.5	90.95	BSE	Equity	399	549848	9.14	0.0000	94.3000	93.3000
JINDALSTE	EQ	Equity	225.6	228.1	214.6	BSE	Equity	4259	145264	3.26	0.0000	218.0000	220.6500
EXODHOT	EQ	Equity	125.55	126.9	121	BSE	Equity	55	57983	0.71	0.0000	122.0000	122.8500
SHOCLTD	EQ	Equity	111.7	113	108	BSE	Equity	2851	86457	0.8	0.0000	108.0000	109.4000

### 17.4 Top Losers

Series	Market	LTP	High	Low	Exchange	Token	Segment	Volume	Value	Symbol	AvgPrice	OpenPrice	ClosePr
EQ	Equity	195.6	195.6	195.6	BSE	572	Equity	100	0	NEFFO	0.0000	195.6000	243.25
EQ	Equity	9.5	11.5	11.5	BSE	4823	Equity	10	0	SICAGEN	0.0000	11.5000	11.8000
EQ	Equity	9.31	10.2	70	BSE	248	Equity	2070	0	PDUMEPSU	0.0000	10.0000	11.5000
EQ	Equity	30.25	34	30.25	BSE	2961	Equity	434	0	ALCHEMST	0.0000	34.0000	34.0000
EQ	Equity	26	26	26	BSE	1173	Equity	100	0	SHWATEK	0.0000	26.0000	28.9000
EQ	Equity	88.5	88.5	88.5	BSE	2775	Equity	6	0	VNRKD	88.5000	88.6000	98.4000
EQ	Equity	29.05	31.9	28.95	BSE	263	Equity	60141	0.2	RUCHSOYA	29.0900	21.9000	32.2500
EQ	Equity	37	35.9	34.3	BSE	1649	Equity	250	0	REALSTR	0.0000	35.9000	41.0000
EQ	Equity	17.4	17.4	17.4	BSE	2579	Equity	70	0	KOLCHEMPH	0.0000	17.4000	15.2500
EQ	Equity	527.1	527.1	527.1	BSE	683	Equity	1	0	DYNAMATE	0.0000	527.1000	580.00
EQ	Equity	48.55	49	48	BSE	4377	Equity	100	0	TPS	0.0000	48.0000	53.0000
EQ	Equity	110.5	110.5	110.5	BSE	4598	Equity	50	0	RAHEMADRAS	0.0000	110.5000	120.00
EQ	Equity	16.5	17	16.25	BSE	137	Equity	1118	0	IGPETRO	16.5000	17.0000	17.9000
EQ	Equity	16.25	17.5	16.05	BSE	3269	Equity	13114	0.02	MARGLTD	16.6500	17.6000	17.5800
EQ	Equity	22.25	24	22.25	BSE	74881	Equity	8450	0.02	TERASOFT	0.0000	24.0000	24.0000
EQ	Equity	23.5	25	23.55	BSE	2185	Equity	803	0	INDOCOUN	0.0000	24.1500	25.5500
EQ	Equity	24.7	26.95	24.5	BSE	3842	Equity	7125	0.02	LINCOPH	0.0000	26.0000	26.4000
EQ	Equity	75	79	73.05	BSE	4416	Equity	62	0	SCE	75.4500	75.0000	80.0000
EQ	Equity	44.95	45	44.95	BSE	7852	Equity	33	0	ASHOKA	45.1300	45.0000	47.9000
EQ	Equity	84	82.5	84	BSE	846	Equity	5745	0.05	MITTAGELA	86.8100	87.0000	89.5000
EQ	Equity	61	64.5	64.5	BSE	2444	Equity	100	0	LOTUSCHO	0.0000	64.5000	65.0000
EQ	Equity	20	22.5	20	BSE	4168	Equity	4421	0.01	MUKANDEN	0.0000	22.4500	22.2500

### 17.5 Market by Movement



### 17.6 Indices by Quarter

Index By Quarter	Exchange	Segment	Name	Value	High Value	Low Value	Open Value	Close Value	Percentage...	Number Of...	Number Of...	Market Cap...	Qty
BSE	Equity	SENSEX	17905.91	17905.91	17905.91	17905.91	17905.91	0	0	0	0	0.0001	22-08-2013 08:55:00
BSE	Equity	SENSEX	17899.27	17917.91	17899.27	17905.91	17905.91	-0.03	0	0	0	0.0001	22-08-2013 09:00:00
BSE	Equity	SENSEX	17945.98	18003.36	17899.27	17905.91	17905.91	0.26	0	0	0	0.0001	22-08-2013 09:05:00
BSE	Equity	SENSEX	17896.84	17947.2	17896.84	17945.98	17945.98	-0.27	0	0	0	0.0001	22-08-2013 09:10:00
BSE	Equity	SENSEX	17884.55	17884.55	17884.55	17896.84	17896.84	-0.06	0	0	0	0.0001	22-08-2013 09:15:00
BSE	Equity	SENSEX	17883.87	17876.82	17760.46	17876.82	17884.55	-0.11	0	0	0	0.0001	22-08-2013 09:20:00
BSE	Equity	SENSEX	17863.81	17863.31	17859.26	17864.32	17863.87	0	0	0	0	0.0001	22-08-2013 09:25:00
BSE	Equity	SENSEX	17948.97	17948.99	17849.01	17863.23	17863.81	0.47	0	0	0	0.0001	22-08-2013 09:30:00
BSE	Equity	SENSEX	17947.91	17962.19	17915.02	17960.65	17948.97	-0.01	0	0	0	0.0001	22-08-2013 09:35:00
BSE	Equity	SENSEX	17998.27	18001.81	17947.3	17947.3	17947.01	0.28	0	0	0	0.0001	22-08-2013 09:40:00
BSE	Equity	SENSEX	17962.84	18007.1	17960.79	18001.53	17962.37	-0.18	0	0	0	0.0001	22-08-2013 09:45:00
BSE	Equity	SENSEX	17897.41	17970.75	17875.66	17970.49	17968.84	0.38	0	0	0	0.0001	22-08-2013 09:50:00
BSE	Equity	SENSEX	17933.81	17933.84	17886.47	17896.98	17937.41	0.18	0	0	0	0.0001	22-08-2013 09:55:00
BSE	Equity	SENSEX	17971.01	17979.32	17932.62	17932.62	17930.61	0.22	0	0	0	0.0001	22-08-2013 10:00:01
BSE	Equity	SENSEX	17952.49	17977.35	17951.75	17968.68	17971.01	-0.1	0	0	0	0.0001	22-08-2013 10:05:01
BSE	Equity	SENSEX	17862.86	17973.33	17938.17	17962.95	17962.49	0	0	0	0	0.0001	22-08-2013 10:10:02
BSE	Equity	SENSEX	17962.91	17963.39	17929.45	17962.91	17962.86	0	0	0	0	0.0001	22-08-2013 10:15:02
BSE	Equity	SENSEX	17966.52	17961.46	17966.19	17961.46	17962.91	-0.25	0	0	0	0.0001	22-08-2013 10:20:02
BSE	Equity	SENSEX	17957.36	17921.25	17951.72	17968.82	17966.52	-0.27	0	0	0	0.0001	22-08-2013 10:25:02
BSE	Equity	SENSEX	17911.96	17911.96	17864.47	17868.75	17917.36	-6.3	0	0	0	0.0001	22-08-2013 10:30:02
BSE	Equity	SENSEX	17666.96	17927.23	17890.31	17911.96	17911.96	0.02	0	0	0	0.0001	22-08-2013 10:35:02
BSE	Equity	SENSEX	17941.24	17961.72	17964.64	17968.09	17966.96	0.19	0	0	0	0.0001	22-08-2013 10:40:02
BSE	Equity	SENSEX	17934.32	17953.42	17929.57	17941.24	17941.24	-0.03	0	0	0	0.0001	22-08-2013 10:45:02
BSE	Equity	SENSEX	17947.95	17960.84	17920.4	17932.96	17934.32	-0.07	0	0	0	0.0001	22-08-2013 10:50:02
BSE	Equity	SENSEX	17947.74	17948.27	17928.96	17947.64	17947.88	0	0	0	0	0.0001	22-08-2013 10:55:02

### 17.7 New 52 Week High / Low

Exchange	Market	Segment	BarToken	Symbol	Sense	LTP	OpenPrice	ClosePrice	High	Low	%Change	PriceChg
BSE	Equity	Equity	504378	ZRAWNTR	EQ	1128.0000	1128.0000	1084.9000	1128.0000	1090.1000	1.42	15.4500
BSE	Equity	Equity	532642	UMITEX	EQ	10.1000	10.1000	9.8200	10.1000	10.1000	1.81	0.1800
BSE	Equity	Equity	521226	UMROYAL	EQ	6.6000	6.6000	6.3900	6.6000	6.6000	3.29	0.2100
BSE	Equity	Equity	512311	SURCHIN	EQ	32.3000	32.3000	31.7000	32.3000	32.3000	1.89	0.6000
BSE	Equity	Equity	534787	SYFONCON	EQ	1521.5000	1525.2500	1525.2500	1521.5000	1525.2500	0.17	2.6500
BSE	Equity	Equity	530025	SAMYANT	EQ	25.7000	25.7000	24.5000	25.7000	25.7000	4.90	1.2000
BSE	Equity	Equity	524458	RINKUPL	EQ	2.9000	2.9000	2.7700	2.9000	2.9000	4.69	0.1300
BSE	Equity	Equity	503637	RATIN	EQ	232.1000	232.1000	227.5500	232.1000	232.1000	2.00	4.5500
BSE	Equity	Equity	512191	PYRAMID	EQ	47.1500	47.1500	46.2500	47.1500	47.1500	1.95	0.9000
BSE	Equity	Equity	535254	PEARLAGRI	EQ	145.1500	145.1500	142.3500	145.1500	145.1500	1.97	2.8000
BSE	Equity	Equity	530385	N100	EQ	196.0000	193.0000	191.0000	196.0000	193.0000	3.16	6.0000

Exchange	Market	Segment	BarToken	Symbol	Sense	LTP	OpenPrice	ClosePrice	High	Low	%Change	PriceChg
BSE	Equity	Equity	531961	SAPEN	EQ	0.2000	0.1900	0.1900	0.2000	0.1800	5.26	0.0100
BSE	Equity	Equity	511611	DCMFIN	EQ	0.6900	0.6300	0.6600	0.6900	0.6300	4.55	0.0300
BSE	Equity	Equity	500312	ONGC	EQ	255.5800	248.0000	250.7000	255.5800	247.0000	3.51	8.8000
BSE	Equity	Equity	512685	KARMAISP	EQ	0.8600	0.9000	0.8600	0.9000	0.8200	3.49	0.0300
BSE	Equity	Equity	533444	TIMBOR	EQ	10.3000	9.8100	10.0000	10.3000	9.5300	3.00	0.3000
BSE	Equity	Equity	500194	HPCL	EQ	181.2800	176.0000	176.4500	181.2800	173.0000	2.68	4.7000
BSE	Equity	Equity	514175	VARDHMPOLY	EQ	41.2500	41.0000	40.4000	41.8000	39.4000	2.10	0.6500
BSE	Equity	Equity	500111	RELCAPITAL	EQ	204.0000	206.0000	208.1500	207.0000	202.7000	1.96	4.6500
BSE	Equity	Equity	513353	COCHIRM	EQ	80.1000	79.0000	78.8500	81.0000	74.0000	1.58	1.2500
BSE	Equity	Equity	531599	FDC	EQ	83.8000	80.0500	82.7500	84.0000	80.0500	1.27	1.6500
BSE	Equity	Equity	500117	DCW	EQ	8.8000	8.8000	8.7700	8.9400	8.5800	1.03	0.6000

### 17.8 Action Watch

Exch	Mkt	Symbol	High/Low	Action	Time	Inst Name	Expiry Dt	Strike Prc	Opt Type
BSE	Derivative	BS1AUG2013	5299.00	New High	12:06:44 PM	FUTIDX	29 Aug 2013	-1	
BSE	Derivative	BS1AUG2013	5297.90	New High	12:06:27 PM	FUTIDX	29 Aug 2013	-1	
BSE	Derivative	BS1AUG2013	5297.30	New High	12:06:16 PM	FUTIDX	29 Aug 2013	-1	
BSE	Derivative	BSXAUG2013	18000.00	New High	12:04:18 PM	FUTIDX	29 Aug 2013	-1	
BSE	Derivative	INFYAUG2013	2995.20	New High	12:04:16 PM	FUTSTK	29 Aug 2013	-1	
BSE	Derivative	BS1AUG2013	5296.50	New High	12:04:16 PM	FUTIDX	29 Aug 2013	-1	

## 17.9 Corporate Info Analysis

Corporate Action	Symbol	Series	Face Value	Remarks	Ex Date	Record Date	Start Date	End Date
PRECOT	EQ	PRECOT HERDIAN LIMITED	10	AGM/DIV-RE 1/- PER SHARE	Aug 28 2013		Aug 30 2013	Sep 2 2013
PUNJABCHEN	EQ	PUNJAB CHEM & CRDP PROT L	10	Annual General Meeting	Aug 28 2013		Aug 30 2013	Sep 4 2013
PRIZER	EQ	PRIZER LTD	10	DIV-RS 12.5-SPL DIV-RS 20	Aug 28 2013		Aug 30 2013	Sep 6 2013
LAKSHMILL	EE	LAKSHMI MILLS CO LTD	100	AGM/DIV-RS 12/- PER SHARE	Aug 28 2013		Aug 30 2013	Sep 4 2013
PRECOT	EE	PRECOT HERDIAN LIMITED	10	AGM/DIV-RE 1/- PER SHARE	Aug 28 2013		Aug 30 2013	Sep 2 2013
PUNJABCHEN	EE	PUNJAB CHEM & CRDP PROT L	10	Annual General Meeting	Aug 28 2013		Aug 30 2013	Sep 4 2013
UNITY	EQ	UNITY INFRA PROJECTS LTD	2	AGM/DIV-RS 0.20 PER SHARE	Aug 28 2013		Aug 30 2013	Sep 6 2013
WYETH	EQ	WYETH LTD	10	AGM/DIV-RS 17/- PER SHARE	Aug 28 2013		Aug 30 2013	Sep 6 2013
RISCLTD	EQ	RURAL ELEC CORP LTD	10	AGM/DIV-RS 1.00 PER SHARE	Aug 28 2013		Aug 30 2013	Sep 12 2013
KOTARISUG	EQ	KOTHARI SUG & CHEM LTD	10	Annual General Meeting	Aug 27 2013		Aug 29 2013	Sep 6 2013
MALWACOTT	EE	MALWA COTTON SPG MILLS L	10	Annual General Meeting	Aug 27 2013		Aug 29 2013	Aug 31 2013
NATHSEED	EE	NATH SEEDS LIMITED	10	Annual General Meeting	Aug 27 2013		Aug 29 2013	Aug 30 2013
NATHSEED	EQ	NATH SEEDS LIMITED	10	Annual General Meeting	Aug 27 2013		Aug 29 2013	Aug 30 2013
MALWACOTT	EQ	MALWA COTTON SPG MILLS L	10	Annual General Meeting	Aug 27 2013		Aug 29 2013	Aug 31 2013
KOTARISUG	EQ	KOTHARI SUG & CHEM LTD	10	Annual General Meeting	Aug 27 2013		Aug 29 2013	Sep 6 2013
KOTIHARPET	EQ	KOTHARI PETROCHEM LTD	10	AGM/DIV-RE 0.75 PER SHARE	Aug 26 2013		Aug 28 2013	Sep 6 2013
NEVELLCO	EQ	NEVELLUMINITE COMPANY LTD	10	AGM/DIV-RS 1.00 PER SHARE	Aug 26 2013		Aug 28 2013	Sep 6 2013
ALUMBLTD	EQ	ALUMBLTD	2	AGM/DIV-RE 0.20 PER SHARE	Aug 26 2013		Aug 28 2013	Aug 28 2013
DEECE	EQ	DEECE VENTURES LIMITED	10	AGM/DIV-RS 1.50 PER SHARE	Aug 26 2013		Aug 28 2013	Sep 3 2013
GLOBORFS	EQ	GLOBAL OFFSHORE SERV LTD	10	AGM/DIV-RE 0.30 PER SHARE	Aug 26 2013		Aug 28 2013	Sep 2 2013

## 17.10 Stocks Gaining / Losing Momentum

Exchange	Market	Segment	Symbol	Series	Current Volume	Paid Qtr Volume	Volume Chg...	Current P/E...	Paid Qtr Chg...	Price Diff	% Change
BSE	Equity	Equity	NIPFP	EQ	87316	18039	58877	8.8900	8.8900	0.9000	10.0%
BSE	Equity	Equity	NLCP	EQ	53628	239628	290001	1.8700	1.8800	0.1900	10.1%
BSE	Equity	Equity	BALFC	EQ	525	10	507	14.0500	12.6700	1.4400	10.2%
BSE	Equity	Equity	INTELLVS	EQ	54992	24177	32779	15.5000	13.8000	1.6000	10.2%
BSE	Equity	Equity	VATEL3M	EQ	146078	48541	79338	43.0500	38.0000	5.0000	10.4%
BSE	Equity	Equity	NMBA	EQ	447600	216436	231216	7.9300	6.4000	1.5300	10.4%
BSE	Equity	Equity	AKSCHEM	EQ	19419	4368	11051	33.8900	30.2000	3.6900	10.7%
BSE	Equity	Equity	SHVAPER	EQ	297707	82668	215039	17.3900	15.2400	2.1100	12.1%
BSE	Equity	Equity	SIDWELLE	EQ	15800	30	15770	3.0300	2.7200	0.3000	12.5%
BSE	Equity	Equity	CARGOLD	EQ	2084	43	2043	11.4400	8.3700	3.0700	12.6%
BSE	Equity	Equity	WALCOED	EQ	1293	33	1261	11.62 1000	995.0000	147.1000	12.8%
BSE	Equity	Equity	VARDHTEXT	EQ	1990288	178114	1417133	293.7500	255.7500	38.0000	12.9%
BSE	Equity	Equity	ORAX	EQ	162915	69719	94197	32.0900	27.9000	4.1900	12.9%
BSE	Equity	Equity	HELLAND	EQ	28	9	11	145.2000	126.0000	19.2000	13.2%
BSE	Equity	Equity	FRANGLAS	EQ	319448	221903	637548	30.1500	30.0000	12.0000	13.4%
BSE	Equity	Equity	ELSONGG	EQ	8876	2572	7384	179.3600	150.0000	29.3600	13.4%
BSE	Equity	Equity	KODIAA	EQ	33029	14070	18963	33.7900	28.9900	4.8000	14.2%
BSE	Equity	Equity	PEAPLAGRI	EQ	16309	24028	31257	139.6000	119.4000	20.2000	14.2%
BSE	Equity	Equity	CHLLTD	EQ	4479	1503	2926	73.0500	63.9000	9.1500	14.8%
BSE	Equity	Equity	CRMGETF	EQ	1670	907	1013	3080.0000	2600.0000	480.0000	14.7%
BSE	Equity	Equity	DYNAMICF	EQ	181021	1418	178646	3.7200	2.7000	0.4700	14.8%
BSE	Equity	Equity	TECL	EQ	16326	6262	9683	182.5600	159.0000	23.5600	14.8%

## 17.11 Bullish Bar Reversal

Exchange	Market	Segment	BeToken	Symbol	Series	LTP	Volume	OpenPrice	ClosePrice	High	Low	%Change	PriceChg
BSE	Equity	Equity	50950	RKDAUTO	EQ	4.81	80593	4.6000	4.4400	5.32	4.3	8.33	0.1700
BSE	Equity	Equity	50952	CLUTCH	EQ	14.55	2851	13.1500	13.0000	14.75	13.1	6.55	0.5500
BSE	Equity	Equity	53318	AUSTRAL	EQ	0.47	48740	0.4800	0.4400	0.48	0.43	6.82	0.0300
BSE	Equity	Equity	532532	NMRA	EQ	32.05	2087578	30.0000	30.3500	32.4	29.95	5.50	1.7000
BSE	Equity	Equity	500381	NEFIN	EQ	1.59	2390	1.8000	1.9100	1.8	1.45	5.30	0.0800
BSE	Equity	Equity	501981	SARFN	EQ	0.2	1422	0.1900	0.1900	0.2	0.18	5.24	0.0700
BSE	Equity	Equity	512788	CHARESDT	EQ	0.84	1795	0.8000	0.8000	0.84	0.77	5.00	0.0400
BSE	Equity	Equity	500231	MANEGGARI	EQ	27.55	1746	25.7000	26.2500	27.3	25.45	4.85	1.3000
BSE	Equity	Equity	530271	RKCAP	EQ	28.3	25377	26.5000	26.5000	30.3	34.7	4.83	1.8000
BSE	Equity	Equity	533320	JHELIND	EQ	32	3048	30.5000	30.5000	32	30	4.82	1.5000
BSE	Equity	Equity	502420	ORIENTP	EQ	6.02	103291	6.0200	5.7400	6.32	5.6	4.88	0.2800
BSE	Equity	Equity	501425	BOMBURH	EQ	94	5617	88.2000	88.6500	90.7	89.2	4.85	1.3000
BSE	Equity	Equity	530793	INDOS	EQ	4.36	79258	4.3600	4.1600	4.35	4.1	4.81	0.2000
BSE	Equity	Equity	521429	GOLDTECH	EQ	2.82	1070	2.4800	2.5100	2.43	2.48	4.78	0.1200
BSE	Equity	Equity	500228	JWNL	EQ	526.6	143295	498.0000	497.0000	525.75	498.1	4.75	23.6000
BSE	Equity	Equity	532771	JHS	EQ	6.5	5128	6.2900	6.2900	6.51	6.25	4.70	0.1300
BSE	Equity	Equity	512585	KARMAF	EQ	0.9	20160	0.9000	0.9000	0.9	0.82	4.65	0.0400

## 17.12 Bearish Bar Reversal

Exchange	Market	Segment	BeToken	Symbol	Series	Volume	LTP	OpenPrice	ClosePrice	High	Low	%Change
BSE	Equity	Equity	532576	FLAWLESD	EQ	1	9.08	0.0800	0.0900	0.08	0.08	-11.11
BSE	Equity	Equity	530789	VENUSUN	EQ	453	9.58	0.0800	0.0900	0.09	0.08	-11.11
BSE	Equity	Equity	532219	ENERGY	EQ	25	11.72	11.7200	13.0000	11.72	11.72	-8.85
BSE	Equity	Equity	533629	TUARIA	EQ	436	3.5	3.4800	3.7800	3.8	3.48	-7.41
BSE	Equity	Equity	533344	PTFCPL	EQ	302529	10.72	11.9000	11.5400	11.95	9.5	-7.11
BSE	Equity	Equity	531591	BANPPL	EQ	103255	0.43	0.5000	0.4800	0.53	0.43	-6.52
BSE	Equity	Equity	532725	RSYSYSTEMS	EQ	125	215	215.0000	230.0000	215	215	-6.52
BSE	Equity	Equity	502657	VEERENRGY	EQ	24153	3.69	4.1500	3.9400	4.15	3.65	-6.35
BSE	Equity	Equity	533276	TECHNOFAB	EQ	55	83.85	83.8500	85.0000	83.85	83.85	-5.75
BSE	Equity	Equity	961757	888RFC2023	EQ	50	946.01	945.0000	1000.0000	946.01	946.01	-5.40
BSE	Equity	Equity	524448	AHLOONG	EQ	1	340.35	340.3500	368.2500	340.35	340.35	-5.00
BSE	Equity	Equity	525161	SPENTA	EQ	650	12.37	12.3700	13.0200	12.37	12.37	-4.89
BSE	Equity	Equity	905790	JOSTS	EQ	2	373.95	373.9500	336.0000	373.95	373.95	-4.89
BSE	Equity	Equity	530026	HELLAND	EQ	70	144.95	144.9500	152.5500	144.95	144.95	-4.89
BSE	Equity	Equity	514286	ASHINA	EQ	200	3.05	3.0500	3.2100	3.05	3.05	-4.89
BSE	Equity	Equity	530117	HDFINCHQ	EQ	200	53.4	53.4000	56.2000	53.4	53.4	-4.89
BSE	Equity	Equity	535719	QUEST	EQ	1	25.55	25.5500	31.1000	25.55	25.55	-4.89
BSE	Equity	Equity	532737	EMKANGLOF	EQ	3006	16.3	16.3000	17.1500	16.3	16.3	-4.89
BSE	Equity	Equity	532176	DOE	EQ	63151	10.93	11.5000	11.5000	12.07	10.93	-4.89
BSE	Equity	Equity	907523	ENUG	EQ	12	8.92	7.0000	7.2800	8.92	7.85	-4.89
BSE	Equity	Equity	907522	MOUNTSHQ	EQ	10	30.75	30.7500	32.0000	30.75	30.75	-4.89

## 17.13 Market Statistics



Market Statistics

Exchange: BSE | Market: Equity | Inst.Type: | Symbol: | Expiry Date: | Refresh | Add

%Change: | Traded Volume: | Open Interest: | Clear | Close

Ex...	Market	Token	Symbol	S...	LTP	%Change	PriceChg	Volume	Value	NoOfTrades	OpenInterest
BSE	Equity	2377	ABANOFFSH	EQ	219.1000	0.50	1.1000	21310	0.4700	1203	0
BSE	Equity	1	ABB	EQ	464.2500	-0.41	-1.9000	1250	0.0600	181	0
BSE	Equity	330	ABBOT	EQ	1319.5500	0.03	0.4500	203	0.0300	53	0
BSE	Equity	40	ABCIL	EQ	80.0000	-0.37	-0.3000	336	0.0000	58	0
BSE	Equity	4527	ABGSHIP	EQ	262.6500	-1.87	-5.0000	174	0.0000	152	0
BSE	Equity	2200	ABHIIND	EQ	9.7600	-2.30	-0.2300	13908	0.0100	121	0
BSE	Equity	216	ABPLANUV	EQ	1006.2500	-2.81	-29.2000	17081	1.7100	1220	0
BSE	Equity	3045	ABLBID	EQ	3.0000	-1.64	-0.0500	8	0.0000	1	0
BSE	Equity	4792	ABML	EQ	11.8500	3.04	0.3500	20	0.0000	1	0
BSE	Equity	289	ACC	EQ	990.0000	-2.02	-20.4500	17007	1.6900	1148	0
BSE	Equity	1974	ACCEL	EQ	5.0000	2.51	0.2200	1	0.0000	1	0
BSE	Equity	4027	ACCENTECH	EQ	7.9800	-4.89	-0.4100	1980	0.0000	4	0
BSE	Equity	4599	ACE	EQ	8.2500	-1.32	-0.1100	31904	0.0300	239	0
BSE	Equity	4748	ACIASIA	EQ	0.3000	-3.23	-0.0100	13532	0.0000	14	0
BSE	Equity	1935	ACIIN	EQ	3.0000	4.90	0.1400	10050	0.0000	12	0
BSE	Equity	3402	ACIL	EQ	0.0700	16.67	0.0100	5001	0.0000	2	0
BSE	Equity	4635	ACSRUIT	EQ	122.2000	-0.11	-0.1600	10036	0.1300	196	0

Total Records : 2187

### 17.14 Alerts:

This option helps the user to generate Multiple Alerts for scripts / contracts.

Right Click on the Script/Contract

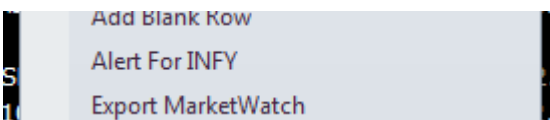

User Alerts

Levels:  Securities  Indices

Exchange: BSE | Market: Equity | Interval: 10 sec | Count: 30 | Valid Up To: August 20, 2017

Inst Name: | Symbol: | Expiry: | Strike Price: | Opt Type: |

Symbol: INFY | Series: EQ

Price Type:  LTP | Type: >= | Value: 2597 | Value Type:  Amount  Percentage

LTP Change | Type: >= | Value: 1 | Value Type:  Amount  Percentage

MFP Buy | Type: | Value: | Value Type:  Amount  Percentage

MFP Sell | Type: | Value: | Value Type:  Amount  Percentage

Trade Volume | Type: | Value: | Value Type:  Amount  Percentage

Trade Value | Type: | Value: | Value Type:  Amount  Percentage

Lower Circuit | Type: | Value: | Value Type:  Amount  Percentage

Upper Circuit | Type: | Value: | Value Type:  Amount  Percentage

Arbitrage | Type: | Value: | Value Type:  Amount  Percentage

Remarks: Check out Infy : Client XYZ

Save Cancel

The Alert can be created as shown above.

Once the parameters are met, Alerts would be generated.

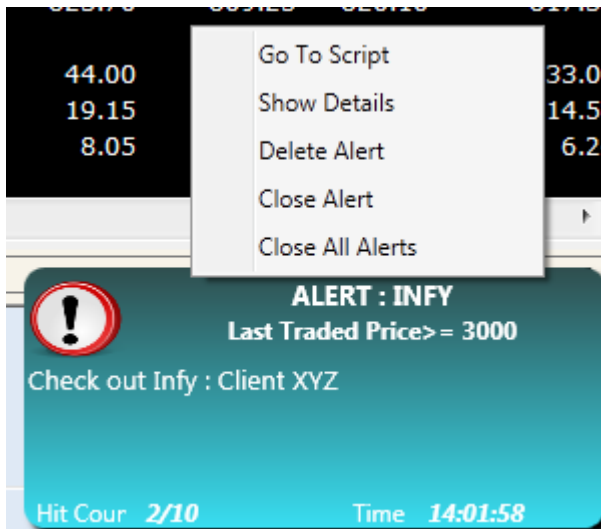

*Once the Alert is generated it again provides the user with following features:*

*Go to Script: Focus of the cursor is directed to the scrip / contract for which the Alert has been generated.*

*Show Details: This would open the Alert Page for the selected scrip/contract.*

*Delete Alert: This option Delete's the Alert generated.*

*Close Alert: By clicking on this option, the Alert would be closed.*

*Close All Alerts: This option helps the user in closing all alerts in a single click.*

## 18 User Settings

### General Settings

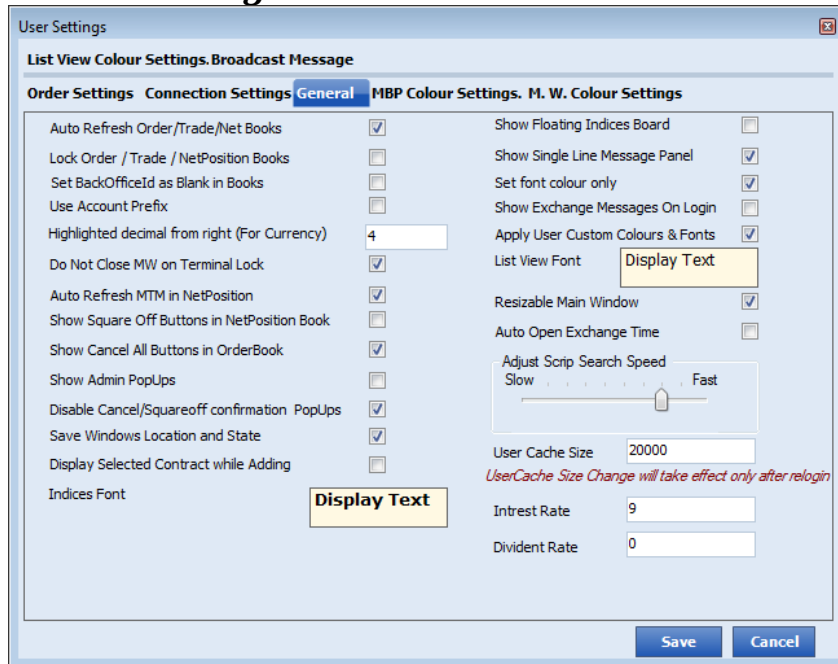

User Settings

List View Colour Settings. Broadcast Message

Order Settings Connection Settings **General** MBP Colour Settings. M. W. Colour Settings

Auto Refresh Order/Trade/Net Books	<input checked="" type="checkbox"/>	Show Floating Indices Board	<input type="checkbox"/>
Lock Order / Trade / NetPosition Books	<input type="checkbox"/>	Show Single Line Message Panel	<input checked="" type="checkbox"/>
Set BackOfficeId as Blank in Books	<input type="checkbox"/>	Set font colour only	<input checked="" type="checkbox"/>
Use Account Prefix	<input type="checkbox"/>	Show Exchange Messages On Login	<input type="checkbox"/>
Highlighted decimal from right (For Currency)	<input type="text" value="4"/>	Apply User Custom Colours & Fonts	<input checked="" type="checkbox"/>
Do Not Close MW on Terminal Lock	<input checked="" type="checkbox"/>	List View Font	<input type="text" value="Display Text"/>
Auto Refresh MTM in NetPosition	<input checked="" type="checkbox"/>	Resizable Main Window	<input checked="" type="checkbox"/>
Show Square Off Buttons in NetPosition Book	<input type="checkbox"/>	Auto Open Exchange Time	<input type="checkbox"/>
Show Cancel All Buttons in OrderBook	<input checked="" type="checkbox"/>	Adjust Scrip Search Speed	Slow ..... Fast
Show Admin PopUps	<input type="checkbox"/>	User Cache Size	<input type="text" value="20000"/>
Disable Cancel/Squareoff confirmation PopUps	<input checked="" type="checkbox"/>	<i>UserCache Size Change will take effect only after relogin</i>	
Save Windows Location and State	<input checked="" type="checkbox"/>	Intrest Rate	<input type="text" value="9"/>
Display Selected Contract while Adding	<input type="checkbox"/>	Divident Rate	<input type="text" value="0"/>
Indices Font	<input type="text" value="Display Text"/>		

Save Cancel

#### **Auto Refresh Order/Trade/Net Books:**

This can be enabled if the user requires the Order book, Trade book & Net Position book to refresh automatically when the order is entered, or when the order is gets executed. If the user requires the Order book, Trade book & Position book to be updated only when he manually refreshes then this can be Unchecked.

#### **Lock Order/Trade/Net Position Books:**

If the user does not want the Order/Trade/Net Position books to close on the use of ESC key then user can utilize this option. If the user wants to close these books, User can press the close button.

#### **Highlighted Decimal from right (For Currency):**

This feature is used by traders who are trading in the currency market as the movement of the contract is active in the last two digits after the decimal point most of the trading times. So the dealer can highlight the required digits after the decimal point as highlighted as this would ease the viewing and quicken the time of order entry for him.

#### **Do not Close MW on Terminal Lock:**

The system automatically locks the Terminal when the set time is exceeded, and the MW does not close. If the user wants to hide the MW when it is locked, he can uncheck this option.

#### **Auto Refresh MTM in Net Position:**

This feature helps the user to check the MTM (Mark to Margin) of the open position(s), on a real time basis.

#### **Show Square Off Buttons in Net Position Book:**

The user can square off all the open positions of all users or any individual using this option. Before squaring off the system would automatically cancel all the pending positions of the user (s). The user can also partially square off the positions of the user (s).

**Show Cancel All Buttons in Order Book:**

This option allows the user to cancel all the pending orders in the order book for all the user(s).

**Show Admin Pop Ups:**

All messages sent by Admin are broadcast to the user as a pop-up and also shown in the message board.

**Disable Cancel/Square off confirmation Pop Ups:**

On Cancel & Square off, of the order & trade the system can be enabled to ask for confirmation as a pop-up to confirm the action taken by the user.

**Save Windows Location and State:**

On enabling this Bolt+ On Web saves the window location and state of Order Book , Trade Book & Net Position.

**Display Selected Contract while Adding:**

This shows the selected contract while adding the same.

**Indices Font:**

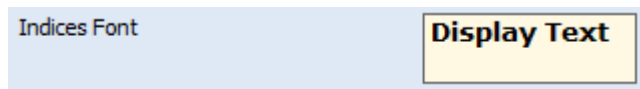

Users can change the font type, style, size of the Indices as Required.

**Show Floating Indices Board:**

This option allows the user to keep his indices in floating mode i.e., the indices board can be moved and placed anywhere in the market watch.

**Show Single Line Message Panel:**

The Message confirmation box can be reduced to a single line view which allows more space in the market watch/ touchline. All the trade confirmations, exchange messages, admin messages will remain the same, only the space utilization has been reduced to a single line.

**Show Exchange Messages on Login:**

This option provides the Exchange Message Board on login with live update of messages displayed by the Exchange

**Apply User Custom Colors & Fonts:**

This option allows the user to set the color and font settings for the message confirmations as per user requirements.

**Resizable Main Window:**

This option allows the user to re-size the window as per requirement.

**Auto Open Exchange Time:**

This option allows the user to view the exchange time, status whether open or close and also the time remaining for the open and close of the exchange in HH:MM:SS format.

### **Adjust Script Search Speed (Slow.....Fast) :**

*This allows the user to adjust the speed for script/contract search while typing. For slow typists the speed can be selected as slow and for fast typists it can be selected as fast.*

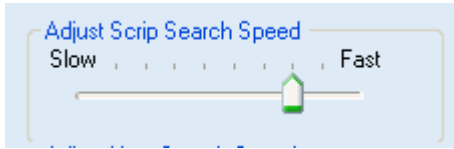

### **Interest Rate:**

*Once updated this information is used in the option calculator for calculation of various options.*

### **Dividend Rate:**

*Once updated this information is used in the option calculator for calculation of various options.*

### **Order Settings**

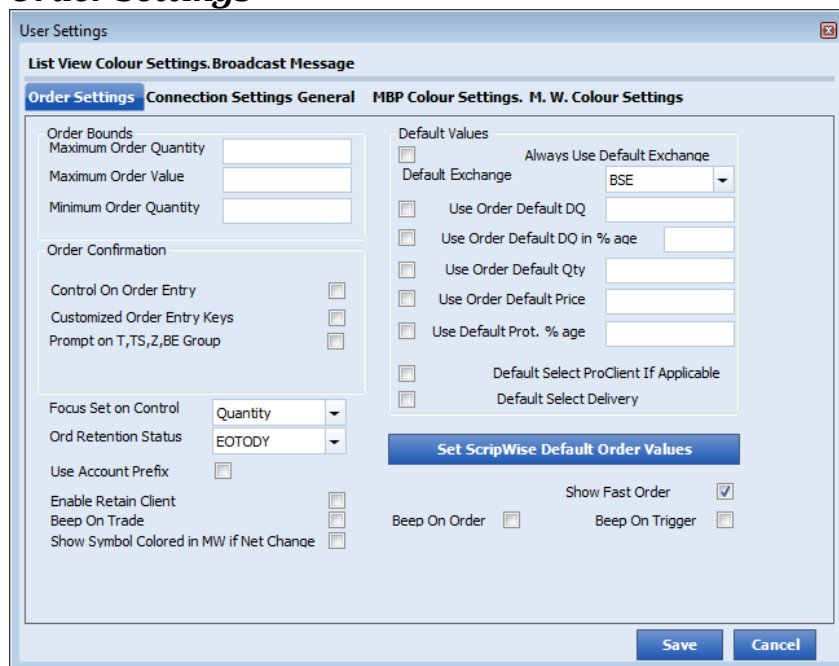

The image shows a "User Settings" dialog box with the "Order Settings" tab selected. The dialog contains several sections:

- Order Bounds:** Maximum Order Quantity, Maximum Order Value, and Minimum Order Quantity (all with input fields).
- Order Confirmation:** Control On Order Entry, Customized Order Entry Keys, and Prompt on T,TS,Z,BE Group (all with checkboxes).
- Focus Set on Control:** A dropdown menu set to "Quantity".
- Ord Retention Status:** A dropdown menu set to "EOTODY".
- Use Account Prefix:** A checkbox.
- Enable Retain Client:** A checkbox.
- Beep On Trade:** A checkbox.
- Show Symbol Colored in MW if Net Change:** A checkbox.
- Default Values:**
  - Always Use Default Exchange:
  - Default Exchange: BSE (dropdown)
  - Use Order Default DQ:  (with input field)
  - Use Order Default DQ in % age:  (with input field)
  - Use Order Default Qty:  (with input field)
  - Use Order Default Price:  (with input field)
  - Use Default Prot. % age:  (with input field)
  - Default Select ProClient If Applicable:
  - Default Select Delivery:
- Beep On Order:**
- Show Fast Order:**
- Beep On Trigger:**

Buttons for "Save" and "Cancel" are at the bottom right. A "Set ScripWise Default Order Values" button is also present.

### **Order Bounds**

*The user is able to set his maximum order quantity, Value and Minimum order quantity. Here the user settings cannot supersede the main admin.*

#### **--Maximum Order Quantity**

*This is the maximum order quantity that the user can enter in a single order entry. If the user enters quantity which is above the maximum quantity the user will get an alert pop-up that the quantity is above the set limit and if he wants to continue he can press yes/ok.*

#### **--Maximum Order Value**

*This is the maximum order Value that the user can enter in a single order entry. If the user enters an order which is above the maximum Value the user will get an alert pop-up that the value is above the set limit and if he wants to continue he can press yes/ok.*

*--Minimum Order Quantity*

*This is the minimum order quantity that the user can enter in a single order entry. If the user enters quantity which is below the minimum quantity the user will get an alert pop-up that the quantity is below the set limit and if he wants to continue he can press yes/ok. The minimum quantity has to be 1.*

### **Order Confirmation**

*These are additional customization available to customize the default order entry behavior.*

*--Control on Order Entry*

*This sets the default Order Entry Acceptance and Confirmation behavior to Enter and Ctrl. If the user does not want to customize his order entry keys then he can check this option and when he is placing the order he will first press the enter key and then the control key to place the order. If the user does not want to use two keys he can uncheck this option and then the user will be able to place the order only by pressing the Enter key.*

*--Customized Order Entry Keys*

*This allows the user to change the acceptance and confirmation keys for Order Entry.*

*e.g.... F1 (Enter Order Details) -> Enter (Accept Order Entry Details) -> Enter (Confirm Order Entry Details).*

*The user is given this option to select the way he enters the order into the system. Here the user can decide how he wants to place an order.*

*--Prompt on T, TS, Z,BE group*

*When the user places an order in the T, TS , Z groups, user would get a pop-up warning him of the group in which he is placing the order.*

### **Focus Set on Control:**

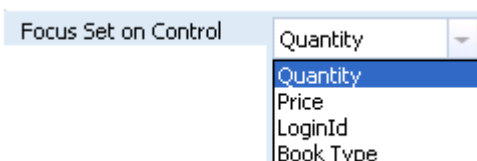

*When the user presses, + / - or F1 or F2, he can specify his focus on the order panel to be on any of the below mentioned options:*

- Quantity*
- Price*
- Login Id*
- Book Type*

### **Order Retention Status**

*These are the types of orders the user can place into the system.*

- EOTODY

*This means End of Today, i.e., if the order entered does not get executed by the end of the day; the order will be cancelled automatically by the exchange.*

- EOSESS

*This means End of Session, i.e., if the order entered does not get executed by the end of the session; the order will be cancelled automatically by the exchange.*

-EOSTLM

*This means End of Settlement. In this type of order the placed will be valid till the end of expiry of the particular contract and will get executed if the price is achieved anytime in the expiry period or will be cancelled if not executed at the end of the expiry.*

### **Enable Retain Client**

*When a dealer is placing orders for multiple users, the dealer can select this option as this will retain the client code used to place order the last time.*

### **Set BackOffice Id as Blank**

*This option will set the back office id blank, if the dealer is punching in orders for multiple users.*

### **Beep on Trade**

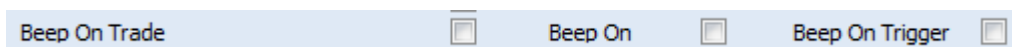

*In the event of any order getting traded or any order getting triggered the user will get a beep sound from the system speakers.*

### **Show Symbol Color if Net Change**

*If, there is a net change in the symbol on the market watch, the symbol will also change using the colors set in the market watch.*

### **Default Values**

*Bolt+ On Web is context aware in execution this means that if the user presses any specific key in any window the behaviour of Bolt+ On Web changes accordingly. Like Pressing F1 or + changes selects the Script/Contract for the active window, or pressing F2 / - automatically selects the best available price. This behaviour can be overridden by setting default values.*

**NOTE: THIS IS RECOMMENDED TO ONLY ADVANCED USERS WHO TRADE ONLY IN LIMITED EXCHANGES/SCRIPTS/ CONTRACTS AS THIS CHANGES THE SYSTEMS DEFAULT BEHAVIOR.**

*The default values for the values in Bolt+ On Web like Quantity, price etc. can be set here.*

### **Always Use Default Exchange**

*The user can set his default exchange here where his order has to get executed by default. Only uses the default exchange.*

### **Default Exchange**

*Chooses the default exchange*

### **Use Order Default DQ**

*This is the default disclosed quantity the user would require in his order panel when placing any trade into the system whether it is buying or selling.*

### **Use Order Default Qty**

*This is the default quantity the user would require in his order panel when placing any trade into the system whether it is buy or sell.*

### **Use Order Default Price**

*This is the default price the user would require in his order panel when placing any trade into the system whether it is buy or sell.*

### **Use Order Default Protection Percent**

*This is the default protection percentage the user would require in his order panel when placing any trade into the system whether it is buy or sell.*

### **Default Select Pro Client If Applicable**

*If the user is placing orders into the system on behalf of the broker/ organization and wants to select the orders to be by default as proprietary trades then the user can select this option. This option sets the default as PRO orders in the order entry panel.*

### **Set ScipWise Default Order Value**

*The option provides the user flexibility to define multiple default values upto the Expiry level of the Contracts.*

*E.g. If the user wants to have one set default value to be defined for USD contract for August and different set of values for September to be populated on every order entry, the user can use this option to define the Default values*

## **CONNECTION SETTINGS**

### **Select Connection Type**

*Here the user can select the connection type as per his connectivity.*

*-LAN*

*-Internet*

*-Leased Line*

*-DR*

### **Main Server Settings**

*This is the ip of the server machine where the Tom Cat application is running and the user would be connecting.*

### **Proxy Server Settings**

*This is used in case the user uses a proxy for internet access.*

*-IP Address/Port*

*If you use a Proxy for internet then enter the Proxy IP and Port.*

*-User/Password*



Enter the Proxy Username and password. If logging in a domain please enter the username as domain\username.

### **Interactive Settings**

This is the IP of the machine on which the Interactive application is running and is used for the interactive messages.

### **Broadcast Settings**

This allows us to change the various settings for Broadcast.

-Broadcast over HTTP

If the broadcast ports are blocked i.e. 9092 then the user can view the broadcast using the option Broadcast over HTTP, this sends the broadcast over port 80.

### **Connection Type**

-VSAT (N/A in USE, For VSAT connectivity from Broker)

- Dial Up (Default Setting for USE do not change)

- Local LAN (N/A in USE, For Multicast from Broker)

### **For Local LAN**

- UDP (N/A in USE, For Broadcast through UDP from Broker)

- Multicast (N/A in USE, For Broadcast through Multicast from Broker)

### **Server IP Address**

This is the Broadcast server IP.

### **FTP Settings**

-FTP Server

This is the ip address of the machine on which the FTP is installed. The purpose of this FTP is for the users to be able to download the latest Masters.db, and also in case there are any new releases of the Exe, this FTP is used.

-Username

The username that is required for the FTP.

-Password

The password that is required for the FTP.

### **Compression**

Compression is used when the user has very low bandwidth < 56 Kbps i.e. The user should have at least 4 kbps download/upload speed.

### **Socket Compression**

The user can choose the type of compression.

- No Compression (Uncompressed)

- Encoding (Encrypts the Broadcast)

- LZ0 & Encoding (Uses Zip format for compression and encryption)

- LZ0 Compression (Uses zip format to compress data)

### **Use HTTP Compression**

Untick Http compression

**HTTP Timeout (sec)** This sets the timeout for the requests sent to the server. I.e. The time the application should wait after a request has been made to server before the application considers the request sent as not received.

### **Combined MBP**

This option allows the user to open multiple MBP in the market watch.

### **Lock Time (min)**

The time mentioned here is in minutes and will lock the system if idle for more than the mentioned number of minutes.

### **Logout Time (min)**

This will log out the user if the system remains idle for more than the mentioned number of minutes.

### **MBP Colour Settings**

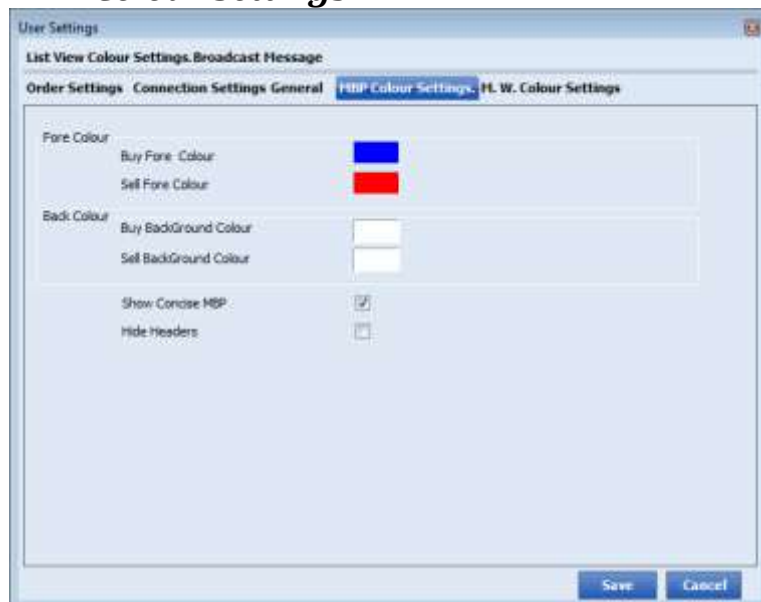

### **Fore Color**

The Colors at the fore ground of the MBP

--Buy Fore Color

Buy Foreground Colors

--Sell Fore Color

Sell Fore Ground Colors

### **Back Color**

The Colors at the back ground of the MBP

--Buy Background Color

Buy back ground Colors

--Sell Background Color

Sell Back Ground Colors

**Show Concise MBP**

Show Detailed MBP or Concise MBP

Hide Headers Hide MBP Header

**M.W. Colour Settings**



**Grid Background Colors**

Allows the user to change the Market watch grid colors

**Back Color** Allows changing the Market Watch Grid background colors

**Fore Color** Allows changing the Market Watch Grid foreground colors

**Row Select** Allows changing the Market Watch selected row colors

**Grid Line** Changes the Grid Line colors

**Cell Select** Changes the Selected Cell colors

**FONT** Sets the Market Watch fonts

- Display Test

**Up Colors**

Color change when the change is positive

**Back Color** Background color when the change is positive

**Fore Color** Foreground color when the change is positive

**Preview** Font Color when the change is positive

**Only Font** Only Font Color change when the change is positive

**No Change**

Color when there is no change

**Back Color** Background color when there is no change

**Fore Color** Foreground color when there is no change

**Preview** Preview Color when the change is positive

**Only Font** Only Font color change when there is no change

### **Down Colors**

Color change when the change is negative

**Back Color** Background color when the change is negative

**Fore Color** Foreground color when the change is negative

**Preview** Preview Color when the change is negative

**Only Font** Only Font color change when the change is negative

### **Market Watch Ticks**

**Fill Back Color** Fill the back color when there are ticks

**Font Color Only** Only Change the font color when there are ticks.

**Defaults** Set values to default settings

## **BROADCAST MESSAGE COLOUR**



**Confirmation Message Colors** Change color of order message confirmation colors

**Buy Confirmation Message Color** Set Confirmation colors for buy Orders

**Sell Confirmation Message Color** Set Confirmation colors for sell Orders

**Trade Message Colors** Change color of Trade message confirmation colors

**Buy Trade Message Color** Set Confirmation colors for buy Trades

**Sell Trade Message Color** Set Confirmation colors for sell Trades

**Trade Ticker Message Colors** Change color of Trade ticker message confirmation colors

**Trade Ticker Buy Color** Set Confirmation colors for buy Trades ticker messages

**Trade Ticker Sell Color** Set Confirmation colors for sell Trades ticker messages

**Interactive Message Font**

**Display Test**

*Previews and sets the Interactive message font*

### ***LIST VIEW COLOUR SETINGS***

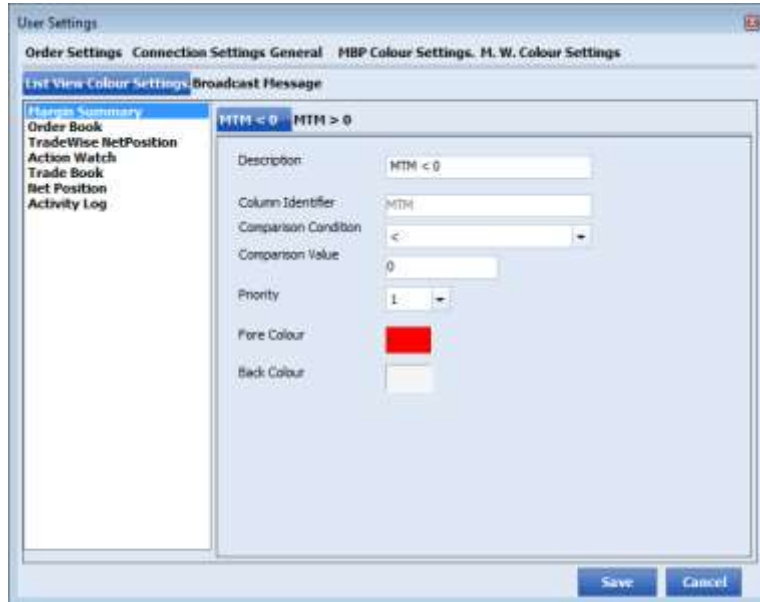

*These allow the order/Trade/Net Position and Activity log to be color coded for easy understanding for the user. They are set for Buy & Sell*

*It Contains*

- *Description: The description of the main comparison variable*
- *Column Identifier: The column which being compared*
- *Comparison Condition: The condition which is set for comparison*
- *Comparison Value: The Value that is matched to the Column Identifier.*
- *Priority: The priority given to the Comparison*
- *Foreground Color: The foreground color of the row to be highlighted.*
- *Background Color: The background color of the row to be highlighted.*
- *Display Test: Previews and sets the Interactive message font*

*The various Books and the comparison conditions and columns are*

- *Order Book*
  - *Buy*
  - *Sell*
- *Trade Book*
  - *Buy*
  - *Sell*
- *Activity Log*
  - *Buy*
  - *Sell*
- *Net Position*

- Greater Than
- Smaller Than & Equal To

## 19 AMO (After Market Orders)

Users are allowed to place After Market Orders (it has to be activated at Member/Broker level)

Users can place orders for Next trading day after today's trading hours.

AMO orders are entered for Equity segment as normal order entry.

These orders once entered will be visible in the Order Book option (After Market).

Orders placed as AMO can be cancelled and modified before market opens the next trading day.

AMO orders will be automatically released. Scrips allowed in Pre-Open will be released in the Market at 9.00 am and others will be released at 9.15am.

AMO orders, if traded will reflect in Trade Book and if not traded, pending in Order Book (Normal).

## 20. Open Option Aid:

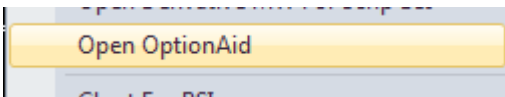

When Right Clicked on an option contract, the Option Aid can be used to calculate the various Greeks as required for trading purpose.

Also, Dividend yield and Interest can be pre-set in Tools > User Settings > General as shown below

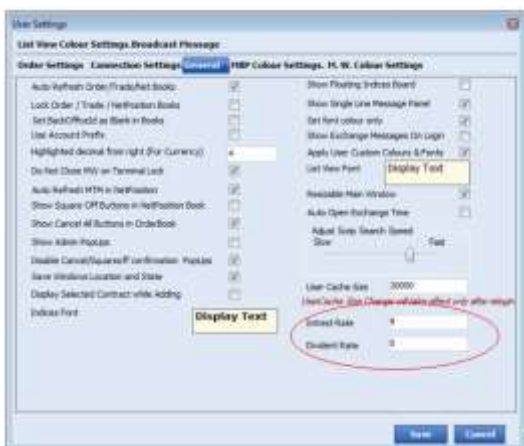

## 21. Charts:

*This option provides the charts for the selected Scrip / Contract for Intra-day.  
Right Click on SBI script from MarketWatch select*

Chart For SBI



## 22 Excel MarketWatch

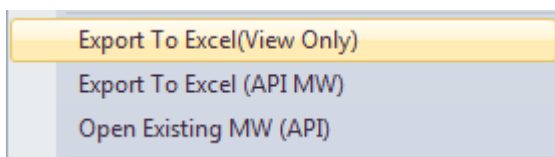

*\* Export to Excel (View only): This option exports the existing MW into Excel for View Mode only*

*\*Export to Excel (API MW): This option exports the existing MW into Excel for View as well as for Placing Orders from the Excel itself*

*\*Open Existing MW (API): This option helps the user in opening the excel sheet MW which was previously used and saved.*

*(Below Screen Shot for View Only Mode)*

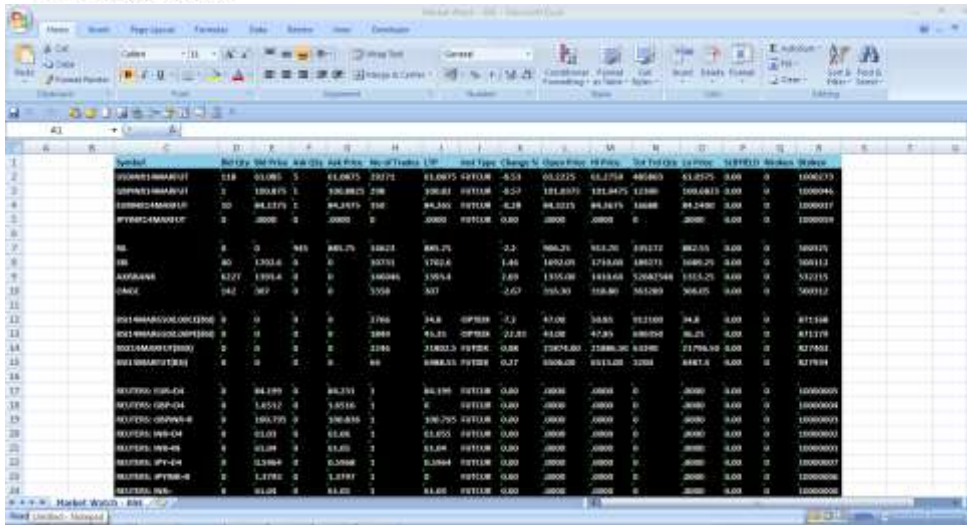

Symbol	Bid Price	Ask Price	...	...	...	...	...	...	...	...	...	...	...	...	...	...	...	...	...	...	
...	...	...	...	...	...	...	...	...	...	...	...	...	...	...	...	...	...	...	...	...	...

### 23. Security Details: F7

This option provides the users with details to check scrip ISIN details and applicable exchange margins for trading as per Exchange.

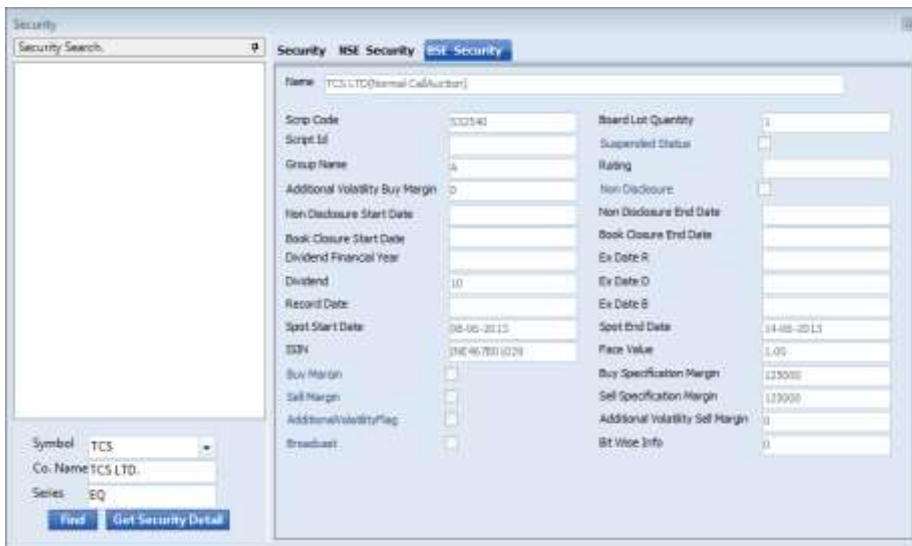

Security Search: [ ]

Security: TCS LTD (Normal Call Auction)

Scrip Code: 532343 | Board Lot Quantity: 1

Scrip Id: [ ] | Suspended Status: [ ]

Group Name: [ ] | Rating: [ ]

Additional Volatility Buy Margin: 0 | Non Disclosure: [ ]

Non Disclosure Start Date: [ ] | Non Disclosure End Date: [ ]

Book Closure Start Date: [ ] | Book Closure End Date: [ ]

Dividend Financial Year: [ ] | Ex Date R: [ ]

Dividend: 10 | Ex Date D: [ ]

Record Date: [ ] | Ex Date B: [ ]

Spot Start Date: 08-08-2015 | Spot End Date: 11-08-2015

ISIN: INE467D1029 | Face Value: 1.00

Buy Margin: [ ] | Buy Specification Margin: 125000

Sell Margin: [ ] | Sell Specification Margin: 125000

Additional Volatility Flag: [ ] | Additional Volatility Sell Margin: 0

Brackets: [ ] | Bt Wise Info: 0

Symbol: TCS | Co. Name: TCS LTD. | Series: EQ

Buttons: Find | Get Security Detail



MCX Contract			
* Token	207261	* Start Date	03 Nov 2014
* InstrumentName	FUTCOM	* End Date	27 Feb 2015
* Symbol	GOLDPETAL	* Tender Start Date	23 Feb 2015
* ExpiryDate	27 Feb 2015	* Tender End Date	27 Feb 2015
* StrikePrice	-1	* Delivery Start Date	02 Mar 2015
OptionType		* Delivery End Date	05 Mar 2015
* Instrument Id	4	* Margin Indicator	0
* Underlying Asset	GOLD	* Regular Buy Margin	4.9925
* Information\Ex Price		* Regular Sell Margin	4.9925
* Commodity Group	PRECIOUS METAL	* Special Buy Margin	0
* Base Price	2740	* Special Sell Margin	0
* Ex-Price	EXMUMBAI	* Tender Buy Margin	0
* Quotation Unit	1	* Tender Sell Margin	0
* Quotation Metric	GRMS	* Delivery Buy Margin	0
* Market Lot	1 1.0000	* Delivery Sell Margin	0
Near Month Contract		* Limit For All Client	12500000
Far Month Contract		* Limit Only All Client	12500000
* Remark		* Limit Only All Own	2500000
DPR (INR)	2643.00-2805.00	* Limit Per Client	2500000
Specification		* Limit Per Own	2500000
Price Numerator	1.00	Max Order Size	10000
Price Denominator	1.00	Max Order Value	274000
Bandhani Range		General Numerator	1.00
		General Denominator	1.00

## 24. Tools >> Downloads >> Trades / Orders

Users can download the Orders and Trades from Bolt+ On Web terminal from the option Tools>Downloads>Trades / Orders.

This download is a for backup record keeping purpose only.

## 25. Tools >> Downloads >> Version

Users will be able to download the latest version of release automatically from their terminals on login.